

Environmental Noise Checklist

Site: A1

Noise Sources	
How many transformers are proposed at this site?	2
What is their electrical rating?	75/125MVA; 230/27.6 kV
What is the specified maximum sound level?	75dBA

Noise Receptors		
What is the land use according to the local official plan for the area(s) adjacent to the proposed site?		
<input type="checkbox"/> Residential <input checked="" type="checkbox"/> Agricultural <input checked="" type="checkbox"/> Commercial <input type="checkbox"/> Industrial <input type="checkbox"/> Institutional <input type="checkbox"/> Utility <input type="checkbox"/> Park <input type="checkbox"/> Greenbelt/Conservation <input checked="" type="checkbox"/> Other(s): Open Space and Recreation		
Receptors within approximately 500 metres of the proposed site?		
Permanent or seasonal residences	<input checked="" type="checkbox"/>	
Hospitals	<input type="checkbox"/>	
Hotels/motels	<input type="checkbox"/>	
Campgrounds	<input type="checkbox"/>	
Nursing/retirement homes	<input type="checkbox"/>	
Schools	<input checked="" type="checkbox"/>	
Rental residences	<input type="checkbox"/>	
Places of worship	<input type="checkbox"/>	
See the attached map identifying the four nearest points of reception (POR) described below.		
<i>Name</i>	<i>Description</i>	<i>Distance (metres)</i>
POR1	1 Storey Residence associated with green houses to the south	150 m
POR2	1 Storey Residence to the west	195 m
POR3	1 Storey Residences to the east along highway 77	425 m
POR4	School to the north (Mt. Carmel Blytheswood PS)	1175 m
What is the Acoustic Class of the noise environment at the receptors as per MOE guidelines NPC -205 & NPC-232?		<input type="checkbox"/> Class 1 or 2
		<input checked="" type="checkbox"/> Class 3

Noise Approval Requirements	
Is a Certificate of Approval (C of A) under s.9 of the <i>Environmental Protection Act</i> required?	
<input checked="" type="checkbox"/> Yes <input type="checkbox"/> No	
Is a detailed technical Acoustic Assessment Report (AAR) necessary for the C of A process?	
<input checked="" type="checkbox"/> Definitely (<500 m separation) <input type="checkbox"/> Unlikely (>500m separation)	
Are noise control measures (i.e., acoustic barriers, specialized equipment) necessary to meet the applicable Ministry of the Environment noise guidelines?	
<input checked="" type="checkbox"/> Likely <input type="checkbox"/> Unlikely <input type="checkbox"/> To be determined by AAR	



Date: July 2009
 Produced By: Inergi LP (GIS Services)
 Map09-52_SiteA1_v2

Copyright Hydro One Networks Inc. All rights reserved. No part of this drawing may be redistributed or reproduced in any form by any photographic, electronic, mechanical or any other means, or used in any information storage or retrieval system. Neither Hydro One Networks Inc. nor any of its affiliates assumes liability for any errors or omissions.
 NOT TO BE REPRODUCED OR REDISTRIBUTED CONFIDENTIAL TO HYDRO ONE NETWORKS INC.

- Transmission Lines**
- 230 kV
 - Roads
 - Abandoned Rail
 - Approximate location of transformers
 - Points of Reception (POR)
 - Alternative Transformer Station Sites

SITE	POR	APPROXIMATE DISTANCE (m)
A1	POR1	150.0
A1	POR2	195.0
A1	POR3	425.0
A1	POR4	1175.0

**LEAMINGTON TS ALTERNATIVE SITES
 SITE A1 Points of Reception (POR)**

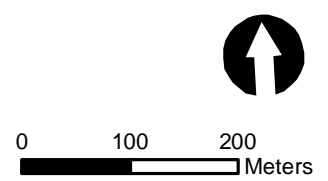

Site: A2

Noise Sources	
How many transformers are proposed at this site?	2
What is their electrical rating?	75/125MVA; 230/27.6 kV
What is the specified maximum sound level?	75dBA

Noise Receptors	
What is the land use according to the local official plan for the area(s) adjacent to the proposed site?	
<input type="checkbox"/> Residential	<input checked="" type="checkbox"/> Agricultural
<input type="checkbox"/> Institutional	<input type="checkbox"/> Utility
<input type="checkbox"/> Other(s): Open Space and Recreation	
Receptors within approximately 500 metres of the proposed site?	
Permanent or seasonal residences	<input checked="" type="checkbox"/>
Hotels/motels	<input type="checkbox"/>
Nursing/retirement homes	<input type="checkbox"/>
Rental residences	<input type="checkbox"/>
Hospitals	<input type="checkbox"/>
Campgrounds	<input type="checkbox"/>
Schools	<input checked="" type="checkbox"/>
Places of worship	<input type="checkbox"/>
See the attached map identifying the four nearest points of reception (POR) described below.	
<i>Name</i>	<i>Description</i>
POR1	2 Storey Residence to the north
POR2	Single Storey School to the east (Mt. Carmel Blytheswood PS)
POR3	2 Storey Residence to the west beyond mushroom processors
POR4	Single Storey Residence on 4 Rd E
What is the Acoustic Class of the noise environment at the receptors as per MOE guidelines NPC -205 & NPC-232?	
<input type="checkbox"/> Class 1 or 2	
<input checked="" type="checkbox"/> Class 3	

Noise Approval Requirements	
Is a Certificate of Approval (C of A) under s.9 of the <i>Environmental Protection Act</i> required?	
<input checked="" type="checkbox"/> Yes	<input type="checkbox"/> No
Is a detailed technical Acoustic Assessment Report (AAR) necessary for the C of A process?	
<input checked="" type="checkbox"/> Definitely (<500 m separation)	<input type="checkbox"/> Unlikely (>500m separation)
Are noise control measures (i.e., acoustic barriers, specialized equipment) necessary to meet the applicable Ministry of the Environment noise guidelines?	
<input checked="" type="checkbox"/> Likely	<input type="checkbox"/> Unlikely
<input type="checkbox"/> To be determined by AAR	

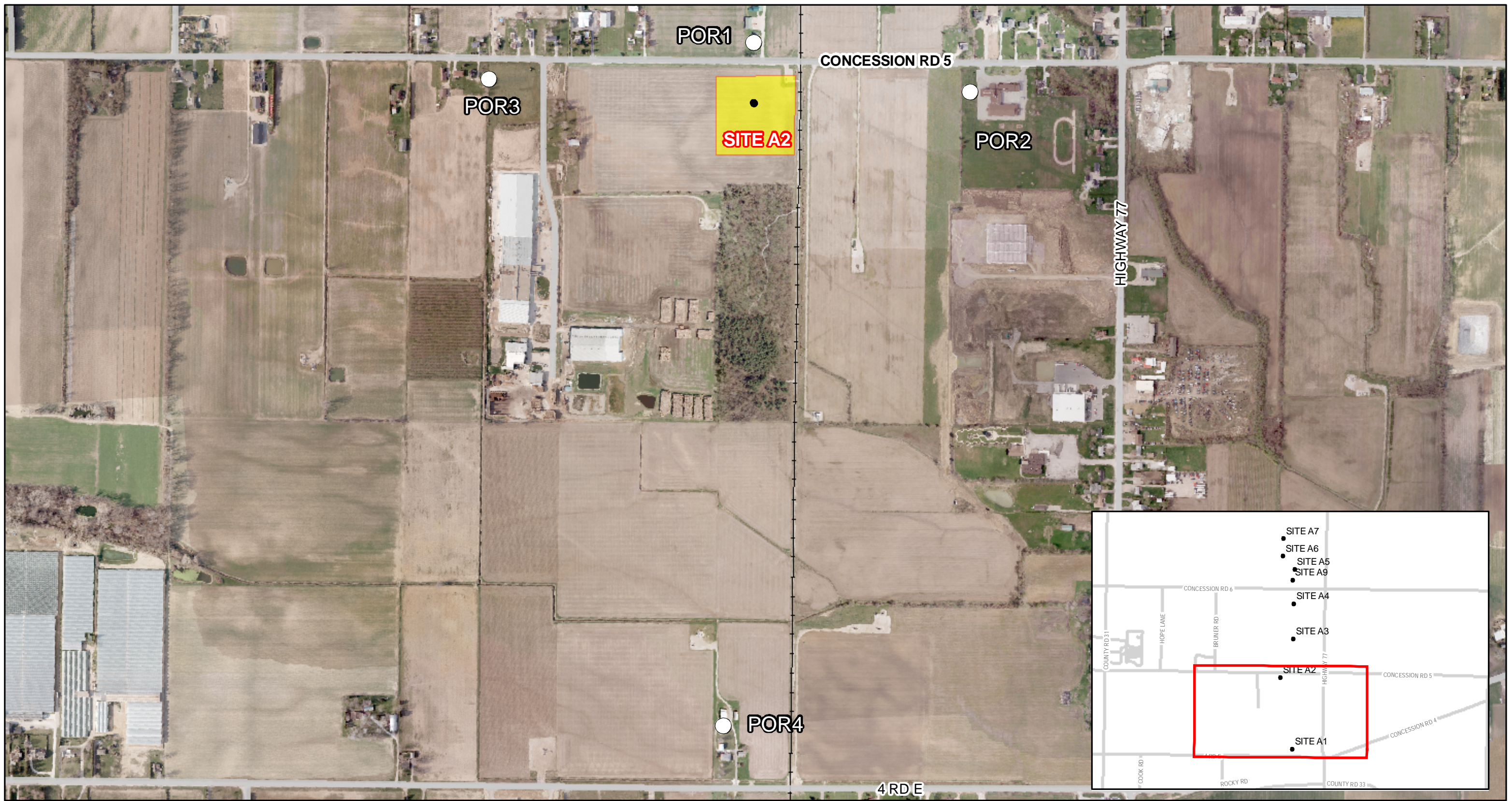

Date: July 2009
 Produced By: Inergi LP (GIS Services)
 Map09-52_SiteA2_v2

Copyright Hydro One Networks Inc. All rights reserved. No part of this drawing may be redistributed or reproduced in any form by any photographic, electronic, mechanical or any other means, or used in any information storage or retrieval system. Neither Hydro One Networks Inc. nor any of its affiliates assumes liability for any errors or omissions.
 NOT TO BE REPRODUCED OR REDISTRIBUTED CONFIDENTIAL TO HYDRO ONE NETWORKS INC.

- Transmission Lines**
- 230 kV
 - Roads
 - Abandoned Rail
 - Approximate location of transformers
 - Points of Reception (POR)
 - Alternative Transformer Station Sites

SITE	POR	APPROXIMATE DISTANCE (m)
A2	POR1	115.0
A2	POR2	415.0
A2	POR3	510.0
A2	POR4	1190.0

**LEAMINGTON TS ALTERNATIVE SITES
 SITE A2 Points of Reception (POR)**

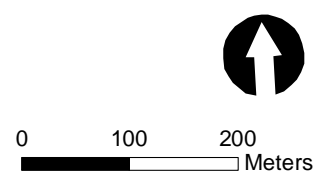

Site: A3

Noise Sources	
How many transformers are proposed at this site?	2
What is their electrical rating?	75/125MVA; 230/27.6 kV
What is the specified maximum sound level?	75dBA

Noise Receptors		
What is the land use according to the local official plan for the area(s) adjacent to the proposed site?		
<input type="checkbox"/> Residential	<input checked="" type="checkbox"/> Agricultural	
<input type="checkbox"/> Institutional	<input type="checkbox"/> Utility	
<input type="checkbox"/> Other(s): Open Space and Recreation		
<input type="checkbox"/> Commercial	<input type="checkbox"/> Industrial	
<input type="checkbox"/> Park	<input type="checkbox"/> Greenbelt/Conservation	
Receptors within approximately 500 metres of the proposed site?		
Permanent or seasonal residences	<input checked="" type="checkbox"/>	
Hospitals	<input type="checkbox"/>	
Hotels/motels	<input type="checkbox"/>	
Campgrounds	<input type="checkbox"/>	
Nursing/retirement homes	<input type="checkbox"/>	
Schools	<input type="checkbox"/>	
Rental residences	<input type="checkbox"/>	
Places of worship	<input type="checkbox"/>	
See the attached map identifying the four nearest points of reception (POR) described below.		
Name	Description	Distance (metres)
POR1	Single Storey residences to the east – strip development along highway 77	380 m
POR2	2 Storey Residence to the south	400 m
POR3	1½ storey residence to the north	735 m
POR4	1½ storey residence to the north west	795 m
What is the Acoustic Class of the noise environment at the receptors as per MOE guidelines NPC -205 & NPC-232?		<input type="checkbox"/> Class 1 or 2
		<input checked="" type="checkbox"/> Class 3

Noise Approval Requirements	
Is a Certificate of Approval (C of A) under s.9 of the <i>Environmental Protection Act</i> required?	
<input checked="" type="checkbox"/> Yes	<input type="checkbox"/> No
Is a detailed technical Acoustic Assessment Report (AAR) necessary for the C of A process?	
<input checked="" type="checkbox"/> Definitely (<500 m separation)	<input type="checkbox"/> Unlikely (>500m separation)
Are noise control measures (i.e., acoustic barriers, specialized equipment) necessary to meet the applicable Ministry of the Environment noise guidelines?	
<input checked="" type="checkbox"/> Likely	<input type="checkbox"/> Unlikely
<input type="checkbox"/> To be determined by AAR	

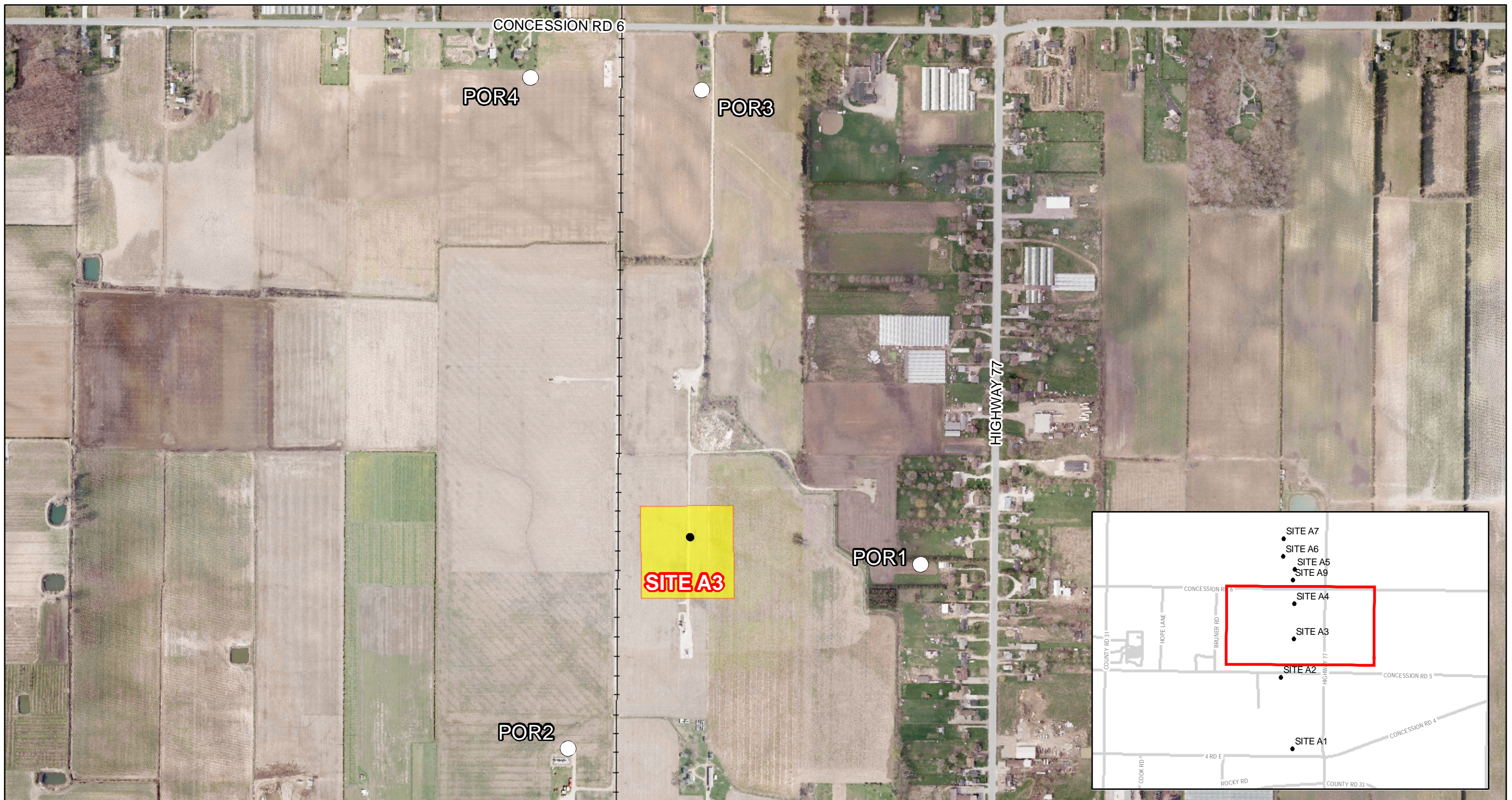

Date: July 2009
 Produced By: Inergi LP (GIS Services)
 Map09-52_SiteA3_v2

Copyright Hydro One Networks Inc. All rights reserved. No part of this drawing may be redistributed or reproduced in any form by any photographic, electronic, mechanical or any other means, or used in any information storage or retrieval system. Neither Hydro One Networks Inc. nor any of its affiliates assumes liability for any errors or omissions.

NOT TO BE REPRODUCED OR REDISTRIBUTED CONFIDENTIAL TO HYDRO ONE NETWORKS INC.

Transmission Lines

- 230 kV
- Roads
- Abandoned Rail
- Approximate location of transformers
- Points of Reception (POR)
- Alternative Transformer Station Sites

SITE	POR	APPROXIMATE DISTANCE (m)
A3	POR1	380.0
A3	POR2	400.0
A3	POR3	735.0
A3	POR4	795.0

**LEAMINGTON TS ALTERNATIVE SITES
 SITE A3 Points of Reception (POR)**

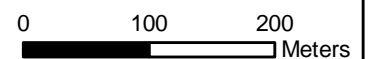

Site: A4

Noise Sources	
How many transformers are proposed at this site?	2
What is their electrical rating?	75/125MVA; 230/27.6 kV
What is the specified maximum sound level?	75dBA

Noise Receptors	
What is the land use according to the local official plan for the area(s) adjacent to the proposed site?	
<input type="checkbox"/> Residential	<input checked="" type="checkbox"/> Agricultural
<input type="checkbox"/> Institutional	<input type="checkbox"/> Utility
<input type="checkbox"/> Other(s): Open Space and Recreation	
<input type="checkbox"/> Commercial	<input type="checkbox"/> Industrial
<input type="checkbox"/> Park	<input type="checkbox"/> Greenbelt/Conservation
Receptors within approximately 500 metres of the proposed site?	
Permanent or seasonal residences	<input checked="" type="checkbox"/>
Hospitals	<input type="checkbox"/>
Hotels/motels	<input type="checkbox"/>
Campgrounds	<input type="checkbox"/>
Nursing/retirement homes	<input type="checkbox"/>
Schools	<input checked="" type="checkbox"/>
Rental residences	<input type="checkbox"/>
Places of worship	<input type="checkbox"/>
See the attached map identifying the four nearest points of reception (POR) described below.	
<i>Name</i>	<i>Description</i>
POR1	1½ storey residence to the north
POR2	School
POR3	1½ storey residence to the north-west
POR4	2 storey residence to the south
	<i>Distance (metres)</i>
	150 m
	275 m
	315 m
	920 m
What is the Acoustic Class of the noise environment at the receptors as per MOE guidelines NPC -205 & NPC-232?	
	<input type="checkbox"/> Class 1 or 2
	<input checked="" type="checkbox"/> Class 3

Noise Approval Requirements	
Is a Certificate of Approval (C of A) under s.9 of the <i>Environmental Protection Act</i> required?	
<input checked="" type="checkbox"/> Yes	<input type="checkbox"/> No
Is a detailed technical Acoustic Assessment Report (AAR) necessary for the C of A process?	
<input checked="" type="checkbox"/> Definitely (<500 m separation)	<input type="checkbox"/> Unlikely (>500m separation)
Are noise control measures (i.e., acoustic barriers, specialized equipment) necessary to meet the applicable Ministry of the Environment noise guidelines?	
<input checked="" type="checkbox"/> Likely	<input type="checkbox"/> Unlikely
	<input type="checkbox"/> To be determined by AAR

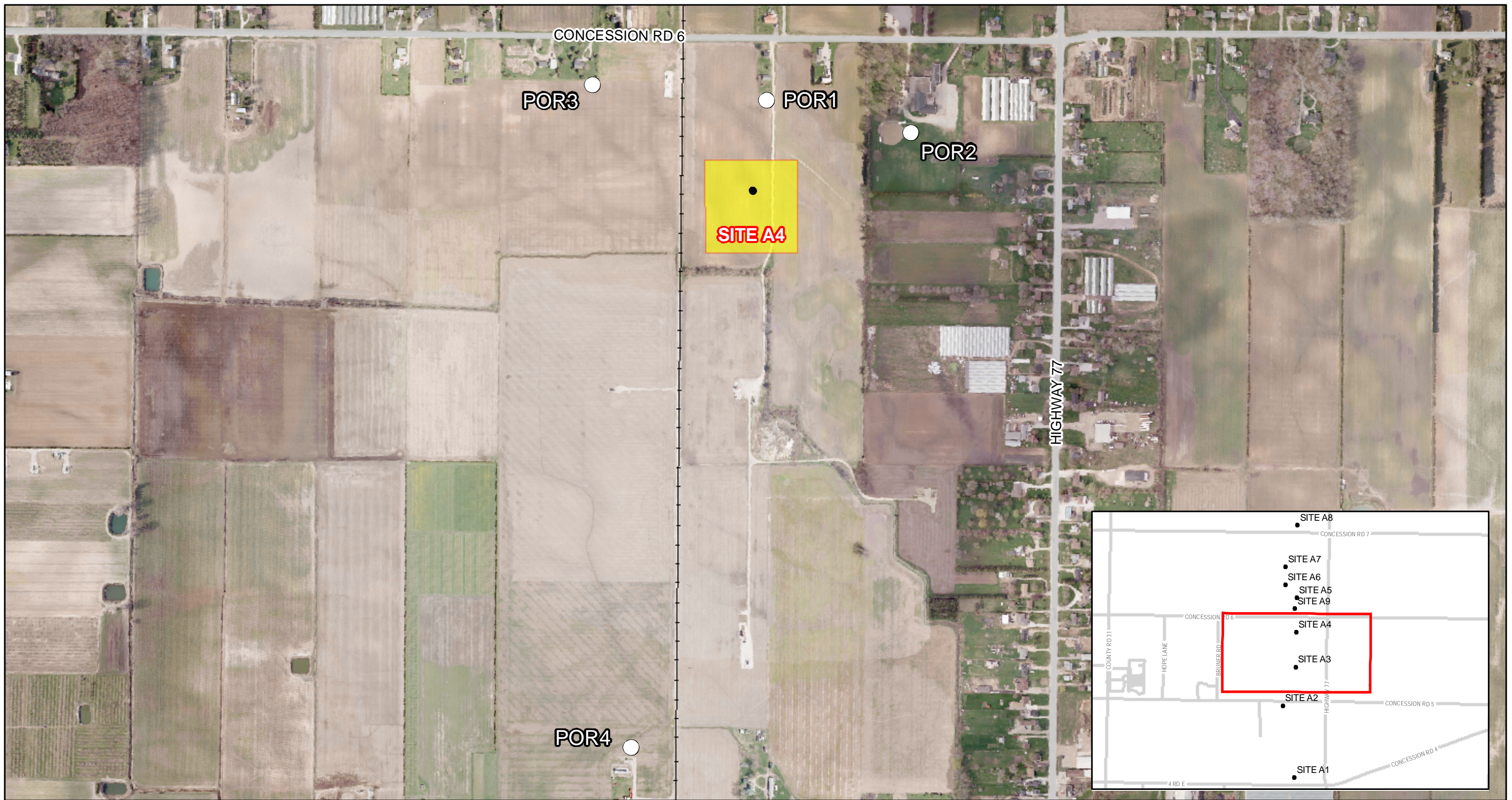

Date: July 2009
 Produced By: Inergi LP (GIS Services)
 Map09-52_SiteA4_v2

Copyright Hydro One Networks Inc. All rights reserved. No part of this drawing may be redistributed or reproduced in any form by any photographic, electronic, mechanical or any other means, or used in any information storage or retrieval system. Neither Hydro One Networks Inc. nor any of its affiliates assumes liability for any errors or omissions.
 NOT TO BE REPRODUCED OR REDISTRIBUTED CONFIDENTIAL TO HYDRO ONE NETWORKS INC.

- Transmission Lines**
- 230 kV
 - Roads
 - + + Abandoned Rail
 - Approximate location of transformers
 - Points of Reception (POR)
 - Alternative Transformer Station Sites

SITE	POR	APPROXIMATE DISTANCE (m)
A4	POR1	150.0
A4	POR2	275.0
A4	POR3	315.0
A4	POR4	920.0

**LEAMINGTON TS ALTERNATIVE SITES
 SITE A4 Points of Reception (POR)**

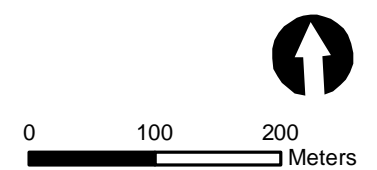

Site: A5

Noise Sources	
How many transformers are proposed at this site?	2
What is their electrical rating?	75/125MVA; 230/27.6 kV
What is the specified maximum sound level?	75dBA

Noise Receptors	
What is the land use according to the local official plan for the area(s) adjacent to the proposed site?	
<input type="checkbox"/> Residential	<input checked="" type="checkbox"/> Agricultural
<input type="checkbox"/> Institutional	<input type="checkbox"/> Utility
<input type="checkbox"/> Other(s): Open Space and Recreation	
<input type="checkbox"/> Commercial	<input type="checkbox"/> Industrial
<input type="checkbox"/> Park	<input type="checkbox"/> Greenbelt/Conservation
Receptors within approximately 500 metres of the proposed site?	
Permanent or seasonal residences	<input checked="" type="checkbox"/>
Hospitals	<input type="checkbox"/>
Hotels/motels	<input type="checkbox"/>
Campgrounds	<input type="checkbox"/>
Nursing/retirement homes	<input type="checkbox"/>
Schools	<input type="checkbox"/>
Rental residences	<input type="checkbox"/>
Places of worship	<input checked="" type="checkbox"/>
See the attached map identifying the four nearest points of reception (POR) described below.	
<i>Name</i>	<i>Description</i>
POR1	1 storey residence to the south
POR2	Church
POR3	1 storey residence on highway 77
POR4	1.5 storey residences to the north west
<i>Distance (metres)</i>	
	220 m
	320 m
	405 m
	950 m
What is the Acoustic Class of the noise environment at the receptors as per MOE guidelines NPC -205 & NPC-232?	
<input type="checkbox"/> Class 1 or 2	
<input checked="" type="checkbox"/> Class 3	



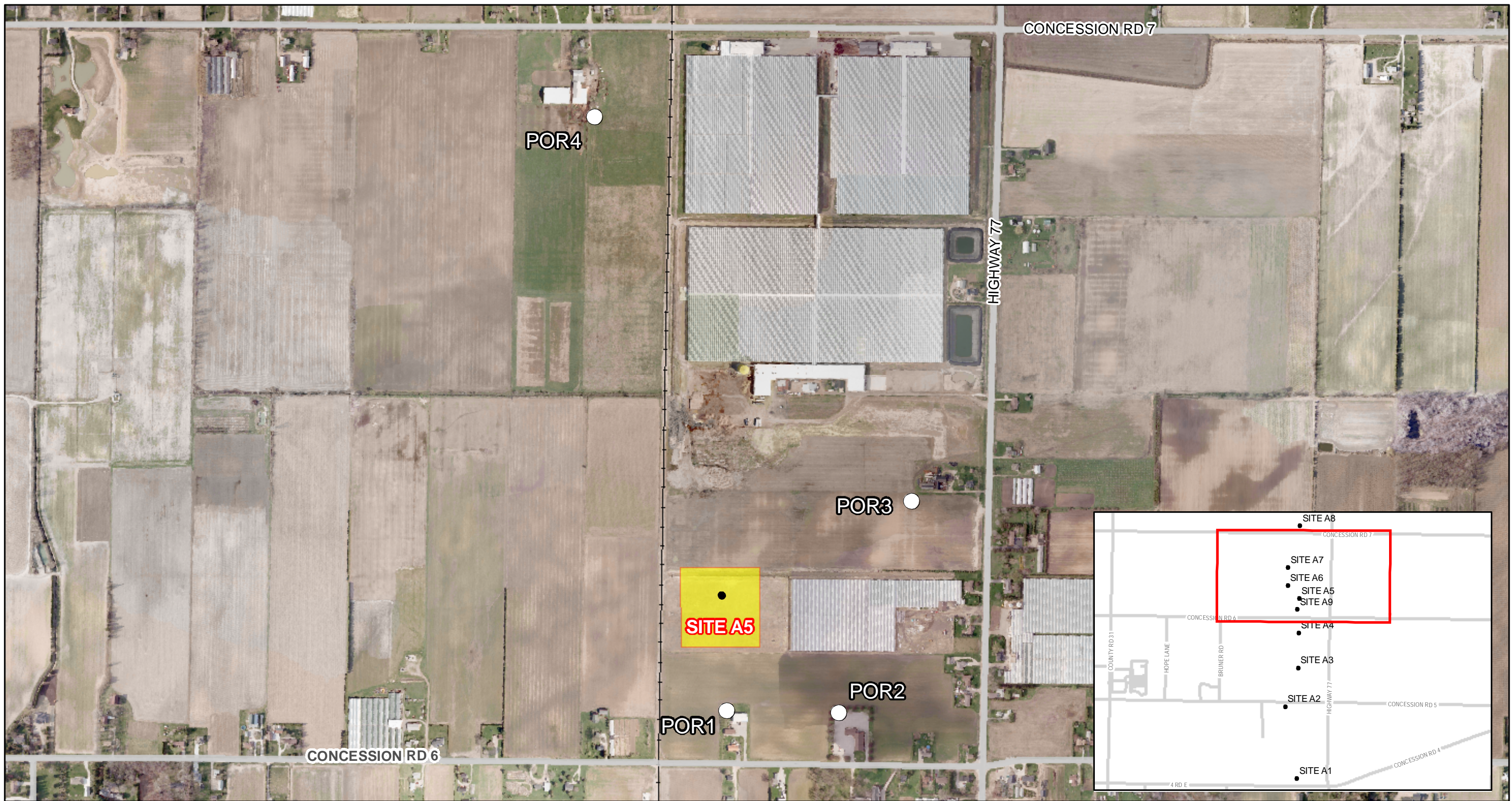



Noise Approval Requirements	
Is a Certificate of Approval (C of A) under s.9 of the <i>Environmental Protection Act</i> required?	
<input checked="" type="checkbox"/> Yes	<input type="checkbox"/> No
Is a detailed technical Acoustic Assessment Report (AAR) necessary for the C of A process?	
<input checked="" type="checkbox"/> Definitely (<500 m separation)	<input type="checkbox"/> Unlikely (>500m separation)
Are noise control measures (i.e., acoustic barriers, specialized equipment) necessary to meet the applicable Ministry of the Environment noise guidelines?	
<input checked="" type="checkbox"/> Likely	<input type="checkbox"/> Unlikely
<input type="checkbox"/> To be determined by AAR	



Date: July 2009
 Produced By: Inergi LP (GIS Services)
 Map09-52_SiteA5_v2

Copyright Hydro One Networks Inc. All rights reserved. No part of this drawing may be redistributed or reproduced in any form by any photographic, electronic, mechanical or any other means, or used in any information storage or retrieval system. Neither Hydro One Networks Inc. nor any of its affiliates assumes liability for any errors or omissions.
 NOT TO BE REPRODUCED OR REDISTRIBUTED CONFIDENTIAL TO HYDRO ONE NETWORKS INC.

Transmission Lines

-  230 kV
-  Roads
-  Abandoned Rail
-  Approximate location of transformers
-  Points of Reception (POR)
-  Alternative Transformer Station Sites

SITE	POR	APPROXIMATE DISTANCE (m)
A5	POR1	220.0
A5	POR2	320.0
A5	POR3	405.0
A5	POR4	950.0

**LEAMINGTON TS ALTERNATIVE SITES
 SITE A5 Points of Reception (POR)**

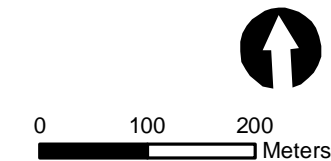

Site: A6

Noise Sources	
How many transformers are proposed at this site?	2
What is their electrical rating?	75/125MVA; 230/27.6 kV
What is the specified maximum sound level?	75dBA

Noise Receptors	
What is the land use according to the local official plan for the area(s) adjacent to the proposed site?	
<input type="checkbox"/> Residential	<input checked="" type="checkbox"/> Agricultural
<input type="checkbox"/> Institutional	<input type="checkbox"/> Utility
<input type="checkbox"/> Other(s): Open Space and Recreation	
<input type="checkbox"/> Commercial	<input type="checkbox"/> Industrial
<input type="checkbox"/> Park	<input type="checkbox"/> Greenbelt/Conservation
Receptors within approximately 500 metres of the proposed site?	
Permanent or seasonal residences	<input checked="" type="checkbox"/>
Hospitals	<input type="checkbox"/>
Hotels/motels	<input type="checkbox"/>
Campgrounds	<input type="checkbox"/>
Nursing/retirement homes	<input type="checkbox"/>
Schools	<input type="checkbox"/>
Rental residences	<input type="checkbox"/>
Places of worship	<input checked="" type="checkbox"/>
See the attached map identifying the four nearest points of reception (POR) described below.	
<i>Name</i>	<i>Description</i>
POR1	2 storey residence to the south
POR2	1 storey residence on highway 77
POR3	Mennonite Church
POR4	1½ storey residence to the north
<i>Distance (metres)</i>	
	400 m
	535 m
	610 m
	695 m
What is the Acoustic Class of the noise environment at the receptors as per MOE guidelines NPC -205 & NPC-232?	
<input type="checkbox"/> Class 1 or 2	
<input checked="" type="checkbox"/> Class 3	

Noise Approval Requirements	
Is a Certificate of Approval (C of A) under s.9 of the <i>Environmental Protection Act</i> required?	
<input checked="" type="checkbox"/> Yes	<input type="checkbox"/> No
Is a detailed technical Acoustic Assessment Report (AAR) necessary for the C of A process?	
<input checked="" type="checkbox"/> Definitely (<500 m separation)	<input type="checkbox"/> Unlikely (>500m separation)
Are noise control measures (i.e., acoustic barriers, specialized equipment) necessary to meet the applicable Ministry of the Environment noise guidelines?	
<input checked="" type="checkbox"/> Likely	<input type="checkbox"/> Unlikely
<input type="checkbox"/> To be determined by AAR	



Date: July 2009
 Produced By: Inergi LP (GIS Services)
 Map09-52_SiteA6_v2

Copyright Hydro One Networks Inc. All rights reserved. No part of this drawing may be redistributed or reproduced in any form by any photographic, electronic, mechanical or any other means, or used in any information storage or retrieval system. Neither Hydro One Networks Inc. nor any of its affiliates assumes liability for any errors or omissions.

NOT TO BE REPRODUCED OR REDISTRIBUTED CONFIDENTIAL TO HYDRO ONE NETWORKS INC.

Transmission Lines

- 230 kV
- Roads
- Abandoned Rail
- Approximate location of transformers
- Points of Reception (POR)
- Alternative Transformer Station Sites

SITE	POR	APPROXIMATE DISTANCE (m)
A6	POR1	400.0
A6	POR2	535.0
A6	POR3	610.0
A6	POR4	695.0

**LEAMINGTON TS ALTERNATIVE SITES
 SITE A6 Points of Reception (POR)**

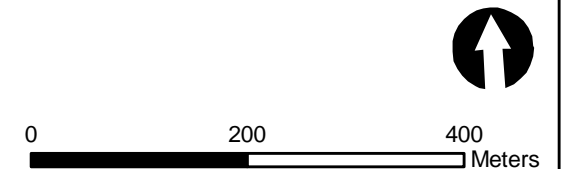

Site: A7

Noise Sources	
How many transformers are proposed at this site?	2
What is their electrical rating?	75/125MVA; 230/27.6 kV
What is the specified maximum sound level?	75dBA

Noise Receptors	
What is the land use according to the local official plan for the area(s) adjacent to the proposed site?	
<input type="checkbox"/> Residential	<input checked="" type="checkbox"/> Agricultural
<input type="checkbox"/> Institutional	<input type="checkbox"/> Utility
<input type="checkbox"/> Other(s): Open Space and Recreation	
<input type="checkbox"/> Commercial	<input type="checkbox"/> Industrial
<input type="checkbox"/> Park	<input type="checkbox"/> Greenbelt/Conservation
Receptors within approximately 500 metres of the proposed site?	
Permanent or seasonal residences	<input checked="" type="checkbox"/>
Hospitals	<input type="checkbox"/>
Hotels/motels	<input type="checkbox"/>
Campgrounds	<input type="checkbox"/>
Nursing/retirement homes	<input type="checkbox"/>
Schools	<input type="checkbox"/>
Rental residences	<input type="checkbox"/>
Places of worship	<input checked="" type="checkbox"/>
See the attached map identifying the four nearest points of reception (POR) described below.	
<i>Name</i>	<i>Description</i>
POR1	1½ storey residence to the north
POR2	1 storey residence on highway 77
POR3	2 storey residence to the south
POR4	Church
	<i>Distance (metres)</i>
	415 m
	750 m
	690 m
	845 m
What is the Acoustic Class of the noise environment at the receptors as per MOE guidelines NPC -205 & NPC-232?	
	<input type="checkbox"/> Class 1 or 2
	<input checked="" type="checkbox"/> Class 3

Noise Approval Requirements	
Is a Certificate of Approval (C of A) under s.9 of the <i>Environmental Protection Act</i> required?	
<input checked="" type="checkbox"/> Yes	<input type="checkbox"/> No
Is a detailed technical Acoustic Assessment Report (AAR) necessary for the C of A process?	
<input checked="" type="checkbox"/> Definitely (<500 m separation)	<input type="checkbox"/> Unlikely (>500m separation)
Are noise control measures (i.e., acoustic barriers, specialized equipment) necessary to meet the applicable Ministry of the Environment noise guidelines?	
<input checked="" type="checkbox"/> Likely	<input type="checkbox"/> Unlikely
	<input type="checkbox"/> To be determined by AAR



Date: July 2009
 Produced By: Inergi LP (GIS Services)
 Map09-52_SiteA7_v2

Copyright Hydro One Networks Inc. All rights reserved. No part of this drawing may be redistributed or reproduced in any form by any photographic, electronic, mechanical or any other means, or used in any information storage or retrieval system. Neither Hydro One Networks Inc. nor any of its affiliates assumes liability for any errors or omissions.
 NOT TO BE REPRODUCED OR REDISTRIBUTED CONFIDENTIAL TO HYDRO ONE NETWORKS INC.

- Transmission Lines**
- 230 kV
 - Roads
 - + Abandoned Rail
 - Approximate location of transformers
 - Points of Reception (POR)
 - Alternative Transformer Station Sites

SITE	POR	APPROXIMATE DISTANCE (m)
A7	POR1	415.0
A7	POR2	750.0
A7	POR3	695.0
A7	POR4	845.0

**LEAMINGTON TS ALTERNATIVE SITES
 SITE A7 Points of Reception (POR)**





Site: A8

Noise Sources	
How many transformers are proposed at this site?	2
What is their electrical rating?	75/125MVA; 230/27.6 kV
What is the specified maximum sound level?	75dBA

Noise Receptors	
What is the land use according to the local official plan for the area(s) adjacent to the proposed site?	
<input type="checkbox"/> Residential	<input checked="" type="checkbox"/> Agricultural
<input type="checkbox"/> Institutional	<input type="checkbox"/> Utility
<input type="checkbox"/> Other(s): Open Space and Recreation	
<input type="checkbox"/> Commercial	<input type="checkbox"/> Industrial
<input type="checkbox"/> Park	<input type="checkbox"/> Greenbelt/Conservation
Receptors within approximately 500 metres of the proposed site?	
Permanent or seasonal residences	<input checked="" type="checkbox"/>
Hospitals	<input type="checkbox"/>
Hotels/motels	<input type="checkbox"/>
Campgrounds	<input type="checkbox"/>
Nursing/retirement homes	<input type="checkbox"/>
Schools	<input type="checkbox"/>
Rental residences	<input type="checkbox"/>
Places of worship	<input type="checkbox"/>
See the attached map identifying the four nearest points of reception (POR) described below.	
<i>Name</i>	<i>Description</i>
POR1	1½ storey residence to the west
POR2	1½ storey residence to the south west
POR3	1½ storey residence to the east
POR4	1½ storey residence to the north east
What is the Acoustic Class of the noise environment at the receptors as per MOE guidelines NPC -205 & NPC-232?	
<input type="checkbox"/> Class 1 or 2	
<input checked="" type="checkbox"/> Class 3	

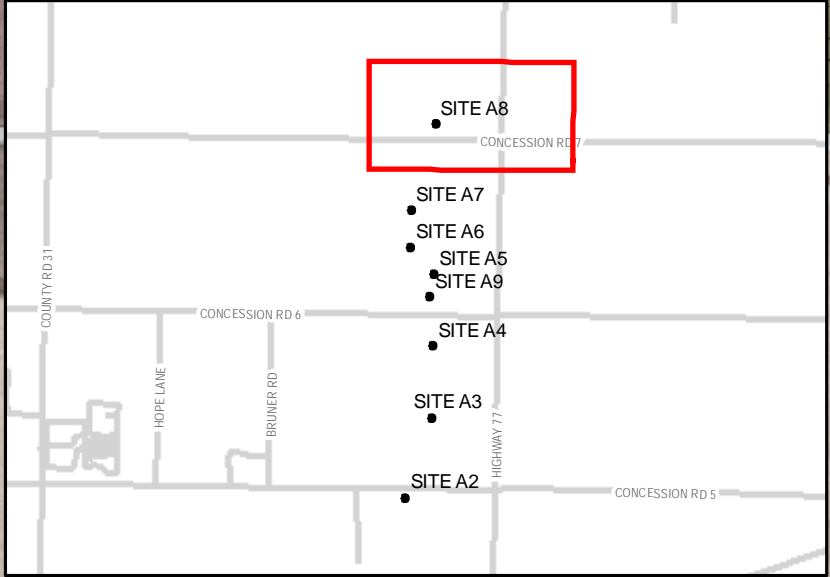
Noise Approval Requirements	
Is a Certificate of Approval (C of A) under s.9 of the <i>Environmental Protection Act</i> required?	
<input checked="" type="checkbox"/> Yes	<input type="checkbox"/> No
Is a detailed technical Acoustic Assessment Report (AAR) necessary for the C of A process?	
<input checked="" type="checkbox"/> Definitely (<500 m separation)	<input type="checkbox"/> Unlikely (>500m separation)
Are noise control measures (i.e., acoustic barriers, specialized equipment) necessary to meet the applicable Ministry of the Environment noise guidelines?	
<input checked="" type="checkbox"/> Likely	<input type="checkbox"/> Unlikely
<input type="checkbox"/> To be determined by AAR	







 Date: July 2009
 Produced By: Inergi LP (GIS Services)
 Map09-52_SiteA8_v2
 Copyright Hydro One Networks Inc. All rights reserved. No part of this drawing may be redistributed or reproduced in any form by any photographic, electronic, mechanical or any other means, or used in any information storage or retrieval system. Neither Hydro One Networks Inc. nor any of its affiliates assumes liability for any errors or omissions.
 NOT TO BE REPRODUCED OR REDISTRIBUTED CONFIDENTIAL TO HYDRO ONE NETWORKS INC.

- Transmission Lines**
- 230 kV
 - Roads
 - Abandoned Rail
 - Approximate location of transformers
 - Points of Reception (POR)
 - Alternative Transformer Station Sites

SITE	POR	APPROXIMATE DISTANCE (m)
A8	POR1	205.0
A8	POR2	275.0
A8	POR3	540.0
A8	POR4	550.0

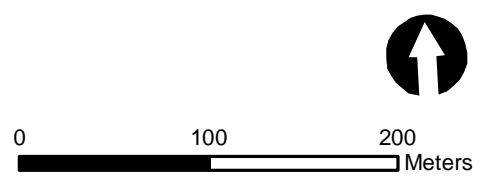
**LEAMINGTON TS ALTERNATIVE SITES
SITE A8 Points of Reception (POR)**



Site: A9

Noise Sources	
How many transformers are proposed at this site?	2
What is their electrical rating?	75/125MVA; 230/27.6 kV
What is the specified maximum sound level?	75dBA

Noise Receptors	
What is the land use according to the local official plan for the area(s) adjacent to the proposed site?	
<input checked="" type="checkbox"/> Residential	<input checked="" type="checkbox"/> Agricultural
<input type="checkbox"/> Institutional	<input type="checkbox"/> Utility
<input type="checkbox"/> Other(s): Open Space and Recreation	
<input type="checkbox"/> Commercial	<input type="checkbox"/> Industrial
<input type="checkbox"/> Park	<input type="checkbox"/> Greenbelt/Conservation
Receptors within approximately 500 metres of the proposed site?	
Permanent or seasonal residences	<input checked="" type="checkbox"/>
Hospitals	<input type="checkbox"/>
Hotels/motels	<input type="checkbox"/>
Campgrounds	<input type="checkbox"/>
Nursing/retirement homes	<input type="checkbox"/>
Schools	<input type="checkbox"/>
Rental residences	<input type="checkbox"/>
Places of worship	<input checked="" type="checkbox"/>
See the attached map identifying the four nearest points of reception (POR) described below.	
<i>Name</i>	<i>Description</i>
POR1	2 storey residence to the west
POR2	2 storey residence to the south
POR3	Church to the east
POR4	1.5 storey residence to the north
	<i>Distance (metres)</i>
	160 m
	190 m
	260 m
	1120 m
What is the Acoustic Class of the noise environment at the receptors as per MOE guidelines NPC -205 & NPC-232?	
	<input type="checkbox"/> Class 1 or 2
	<input checked="" type="checkbox"/> Class 3

Noise Approval Requirements	
Is a Certificate of Approval (C of A) under s.9 of the <i>Environmental Protection Act</i> required?	
<input checked="" type="checkbox"/> Yes	<input type="checkbox"/> No
Is a detailed technical Acoustic Assessment Report (AAR) necessary for the C of A process?	
<input checked="" type="checkbox"/> Definitely (<500 m separation)	<input type="checkbox"/> Unlikely (>500m separation)
Are noise control measures (i.e., acoustic barriers, specialized equipment) necessary to meet the applicable Ministry of the Environment noise guidelines?	
<input checked="" type="checkbox"/> Likely	<input type="checkbox"/> Unlikely
	<input type="checkbox"/> To be determined by AAR

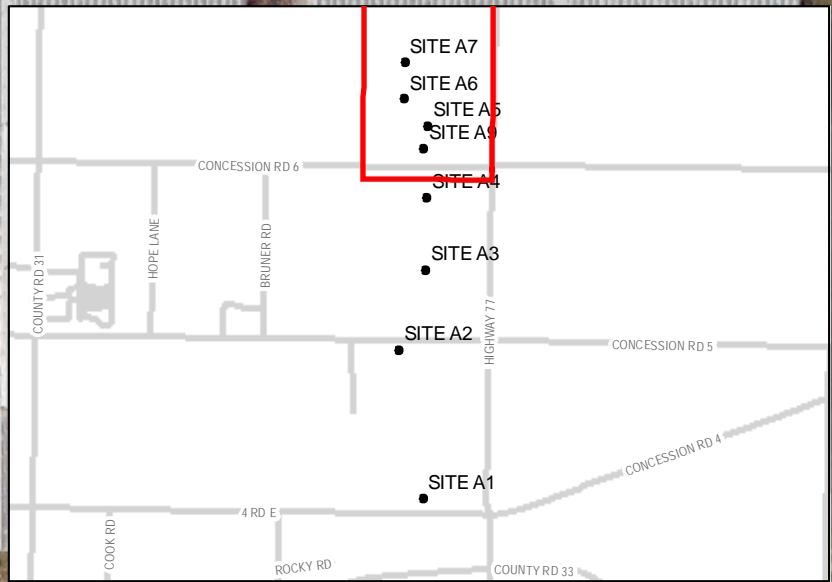

Date: July 2009
 Produced By: Inergi LP (GIS Services)
 Map09-52_SiteA9_Portrait

Copyright Hydro One Networks Inc. All rights reserved. No part of this drawing may be redistributed or reproduced in any form by any photographic, electronic, mechanical or any other means, or used in any information storage or retrieval system. Neither Hydro One Networks Inc. nor any of its affiliates assumes liability for any errors or omissions.

NOT TO BE REPRODUCED OR REDISTRIBUTED CONFIDENTIAL TO HYDRO ONE NETWORKS INC.

Transmission Lines

- 230 kV
- Roads
- Abandoned Rail
- Approximate location of transformers
- Points of Reception (POR)
- Alternative Transformer Station Sites

**LEAMINGTON TS ALTERNATIVE SITES
 SITE A9 Points of Reception (POR)**

SITE	POR	APPROXIMATE DISTANCE (m)
A9	POR1	160.0
A9	POR2	190.0
A9	POR3	260.0
A9	POR4	1120.0

