

Table 17: Evaluation of the Recommended Design

Impacts of Recommended Designs on Natural, Social and Economic Environment				
	Description	Natural Environment	Social Environment	Economical Environment
Transportation				
	4 lanes plus left turn lane, north of Cahill Drain 2 lanes plus continuous left turn lane and a few right turn lanes, south of Cahill Drain	No major impacts Structure widening at Turkey Creek and Cahill Drain will impact fish habitat during construction. Obtain DFO/ERCA approvals with conditions non in-water works during fish spawning (March 15 - July 1)	Property taking to increase right-of-way at various locations kept to a minimum Property taking mostly on east side of corridor south of Cahill	Disruptions to business and residents during construction Left turn lane will improve access to businesses and residents
	Round-about at Todd Lane Traffic signals at Delmar, Sprucewood, Normandy, Laurier Alignment north of Normandy	Town owned land	Eliminates traffic signal Signal timing to be adjusted to allow for safe pedestrian crossings	N/A
	New service roads in and around Vollmer Complex/School Site	Limited impact	Better traffic flow, less waste time. Should relieve traffic congestion and access to Malden Road	Move municipal office to minimize impact on commercial block
	Realignment of Wyoming and Bouffard	Will impact current use of property	Property required	Some costs can be recovered through Development Charges
Public Transit				
	No Changes	No impact	No impact	No impact
Utilities				
	New storm sewer Existing sanitary sewer and watermains to remain	Will improve drainage Some in-line storm water quality features can be implemented	Reduces flooding risks	
	Hydro poles north of Normandy to be removed Most utility poles south of Malden on east side to be removed	Limited impact	Removal of utility poles improves appearance of corridor	Utility pole relocation expensive, but needed to implement solution
Cycling				
	On-road cycling lanes north of Cahill Drain. Shared cycling / vehicle lanes south of Cahill Drain. Separated multi-use path on east side of road right of way south of Normandy. Connections of shared lanes/ path to Heritage via Normandy, Huron Line, Sandwich West Parkway. Crossing of Malden Road at Cahill Drain. Connection to Vollmer Complex and subdivision in south and multi-use path connection adjacent to Todd Lane connecting to conservation authority and Windsor to the north.	No significant impacts, since all work within or adjacent existing to right-of-ways	Some property taking, supports Town vision and addresses problems and opportunity statements	Not a significant cost
Pedestrians				
	Sidewalks and multi-use path along Malden Road	No significant impacts, since all work within or adjacent existing to right-of-ways	Some property taking, supports Town vision and addresses problems and opportunity statements	Not a significant cost
Urban Design				
	Landscape boulevards, median, round-abouts	Limited right-of-way (used by road and trails) has resulted in significant scaling back of available urban design corridor. Cooperation with private owners would enhance corridor in commercial district (north of Cahill)	Some property taking, supports Town vision and addresses problems and opportunity statements with cooperation of land owners, urban design features can be extended on private property	Not a significant cost
	Lighting improvements		Enhance corridor appearance. Softens impact of road improvements	

Table 18: Summary of Public Information Centre #2 Comments

Overall, sixty-nine (69) individuals were recorded as attendees of Public Information Centre #2 (PIC #2). The following is a summary of the public's comments, submitted either in writing or spoken verbally at PIC #2.

Contact Information	Summary of Comments	Response
Kevin O'Neil 1465 Lisgar Drive LaSalle, ON, N9J 3N1 (248) 512-7566 (work) keoneil@cogeco.ca	<ul style="list-style-type: none"> ▪ Is there any need feasibility for a traffic signal at realigned Wyoming, Orford, and Malden? ▪ Strongly supports pedestrian crossing at Strathcona. ▪ Suggests additional pedestrian crossing at the north end, near Turkey Creek, to connect to Turkey Creek Trails behind Scotia bank. ▪ Recommends a complete connection between Delmar and Wyoming. 	<ul style="list-style-type: none"> ▪ Based on a review of existing and future traffic projections, the warrants for the installation of traffic signals would not be met. In addition, the close proximity of the intersection to the signals are Delmar Street is relatively close and would potentially cause operational issues. ▪ The Turkey Creek Trails will be serviced through a pedestrian crossing at the future proposed roundabout location located just north of the Turkey Creek. The installation of a stand alone signalized pedestrian crossing is not possible due to the close proximity of the roundabout.
Guido Benvenuto 8870 Broderick (519) 978-9863 g.benvenuto@sympatico.ca	<ul style="list-style-type: none"> ▪ Why won't the widening be continued down Malden Road to Kelly Road due to the fact that there is a school there? 	<ul style="list-style-type: none"> ▪ Town has future plans to construct Trinity, between Delmar and Wyoming. The timing will be dependent on development in the area. ▪ Forecasted future traffic volumes do not warrant additional lanes south of the study area within the 2021 planning horizon.

*Malden Road Transportation, Public Safety & Urban Design Improvements
 Corporation of the Town of LaSalle
 Class Environmental Assessment*

Contact Information	Summary of Comments	Response
<p>Rob Lauzon 266 Ramblewood (519) 978-1113 numbers@jet2.net</p>	<ul style="list-style-type: none"> ▪ Roads to west of Malden Road need a curb along centre line, 20 feet from intersection. The width of centre line would be adequate rising to six inches in height. This will keep everyone on their side, as law suggests, and is cheaper than law enforcement. ▪ Heading west on Sprucewood from Malden, many people turn left into plaza where Schwab's and LaSalle Post are located. Road is not wide enough and too many people come around corner and are not aware of stopped vehicles. Left turn lane into new Rexall Plaza and this other plaza referred to will alleviate problem. 	<ul style="list-style-type: none"> ▪ The installation of raised medians along the side streets could potentially introduced additional safety concerns, obstruct the turning capabilities of larger vehicles that require access and potentially may restrict existing access points to properties. During the detail design phase, sight line requirements will be further refined to ensure adequate visibility is provided for vehicles turning from the minor street. ▪ Due to the large number of eastbound left turns at Sprucewood and Malden, a westbound left turn lanes is not feasible at this location. The Town will explore the potential for a no left turn restriction into the plaza during the peak hours to alleviate potential backups. The reconfiguration of the intersection (i.e. removal of the southbound right turn channelization) will in part reduce the speeds at which people turn onto Sprucewood, allowing them additional time to recognize the traffic conditions in the area.
<p>916849 Ontario Inc. R.J. Charron 5805 Malden Road LaSalle, ON, N9H 1S3 (519) 981-0325</p>	<ul style="list-style-type: none"> ▪ After project, will I receive an updated survey? Who incurs legal costs? ▪ Is there a compensation for anything removed during construction (e.g. evergreens)? 	<ul style="list-style-type: none"> ▪ Town will pay legal survey costs. Revised plan of frontage can be provided. ▪ Landscaping removed as part of the road reconstruction is given to the property owner to be replanted elsewhere on their property. Further discussion can be held

Contact Information	Summary of Comments	Response
<p>Ed Mielke Re: 5990-6000 Malden Rd Fax: (519) 737-1929</p>	<ul style="list-style-type: none"> ▪ Who covers the cost to move an existing sign? ▪ Who makes change to property value (MPAC-New Survey=New Value)? Do I have to chase them? ▪ If all frontage is taken, does property still fall under “frontage” even with loss of depth? ▪ Orford side will lose frontage - same question applies here. ▪ Does driveway structure change? Who incurs costs? ▪ Electricity and telephone are fed from a pole on Orford, at rear of property. Will they need to be buried? ▪ What is proposed in front of 5990 – 6000 Malden Road? Would like clarification on width of the trail/sidewalk on his commercial property. 	<p>during property negotiations.</p> <ul style="list-style-type: none"> ▪ Costs associated with relocating a sign due to the road improvements will be covered under the overall project costs paid for by the Town. ▪ Any changes to property value will be done when your property is reassessed. ▪ Only a portion of the frontage will be taken. Any setback non-conformance will be a legal non-conforming use. Assessment office will notify of property changes. ▪ Driveway structure remains the same and is covered under the costs for the improvements. ▪ This will be addressed during detailed design. ▪ A 1.5 m sidewalk is proposed from Normandy southerly to first entrance into the plaza, including landscaping within the municipal right-of-way.

Contact Information	Summary of Comments	Response
Unknown	<ul style="list-style-type: none"> ▪ Looks good. 	
Cindy Robitaille 6375 Malden Road (519) 978-2328 crobitaille1@cogeco.ca	<ul style="list-style-type: none"> ▪ Please no tree in my driveway – we share the driveways and it allows us to turn and pull out straight onto Malden – not back out. 	<ul style="list-style-type: none"> ▪ The configuration of the driveways will remain the same and landscaping will be done outside of the immediate location.
Claudia Corro Dethomasis 312 Bouffard Road LaSalle, ON, N9J 1G2 (519) 978-9743 cdethomasis@stclaircollege.ca	<ul style="list-style-type: none"> ▪ Improvements at intersections (especially at the older Bouffard) are definitely needed. Thank you! ▪ I agree that removing the offset in the intersections of Bouffard and Malden is a good idea for thru traffic on Bouffard but I wonder if any thought was given to the impact to left turn movements from Bouffard to Malden and the traffic volumes for the intersection as a 4 leg intersection versus two 3 lane leg intersections. Specifically if this becomes a 4 leg intersection, will left turn movements from Bouffard to Malden be more difficult despite the addition of left turn lanes? ▪ Has any thought been given to improving the configuration at Reaume at Malden? Currently, the intersection is not quite a 90 angle which makes sight lines when you are on Reaume trying to turn left onto Malden a bit difficult. 	<ul style="list-style-type: none"> ▪ Under future conditions, the intersection of Bouffard and Malden requires signalization to deal with the projected traffic volumes. During detail design, consideration will be given to the immediate implementation of traffic signals at the time of the reconstruction of Malden Road and the proposed realignment. ▪ During detail design, the alignment of the Reaume and Malden intersection will be optimized within the existing property and right of way limitations.

Malden Road Transportation, Public Safety & Urban Design Improvements
 Corporation of the Town of LaSalle
 Class Environmental Assessment

Contact Information	Summary of Comments	Response
<p>Matt Mills 1654 Maple Ave (519) 978-3369 mmills5@cogeco.ca</p>	<ul style="list-style-type: none"> ▪ It appears that you are on the right track. Congratulations! ▪ Progressive thinking/planning obvious. ▪ As a cycling commuter, I can appreciate designated lanes. Presently, I do ride on the road not the multi-use lane (jumping curbs – unsafe for myself and vehicles approaching intersections). Also, walking on present lanes can be a test of fate as well. 	<ul style="list-style-type: none"> ▪ No response needed.
<p>Glenys Rawle 1820 Bouffard Road</p>	<ul style="list-style-type: none"> ▪ Move proposed cul-de-sac further easterly along Bouffard so that their driveway access onto Bouffard directs them westerly to Malden Rd (see diagram on comment sheet). 	<ul style="list-style-type: none"> ▪ The location of the proposed cul-de-sac is to limit access onto Malden and direct traffic onto Bouffard.
<p>Bob Duschaine 6760 Malden Road</p>	<ul style="list-style-type: none"> ▪ Requests that ownership of old alleyway be checked beside his property. ▪ Requests a driveway access onto Bouffard (in addition to his existing access onto Malden Road). ▪ Is there an opportunity to swap land along Bouffard for Malden? 	<ul style="list-style-type: none"> ▪ Town will check ownership and advise. ▪ This can be addressed during detailed design. ▪ This can be addressed during property negotiations. ▪ No response needed.
<p>Monica Banda 1810 Meagan Drive (519) 734-6375 mbanda@sympatico.ca</p>	<ul style="list-style-type: none"> ▪ Very informative. ▪ A lot of my questions were answered. ▪ Excellent planning. 	<ul style="list-style-type: none"> ▪ No response needed.

Contact Information	Summary of Comments	Response
<p>Tom & Sue Omstead tomstead@sympatico.ca</p>	<ul style="list-style-type: none"> ▪ Supports roundabout. ▪ Supports cyclist lane but prefers to have sufficient paved shoulder space along with “Share the Road” signage. ▪ Supports multi-use pathways adjacent to road only if they cross very few driveways per kilometre and if “Share the Road” signage is installed. ▪ For consistency would like to see “Share the Road” signage also in areas where the road narrows down to 3 lanes. ▪ Prefers installation of mountable curbs rather than barrier curbs. ▪ Would like to see lanes right-sized rather than over-sizing (except middle turning lane) to allow edge lining and paved shoulders as in point 2 above. 	<ul style="list-style-type: none"> ▪ Cycling facilities will be provided along the entire corridor, both on road and through the implementation of off road trails. ▪ Share the Road signage will be implemented throughout the corridor. ▪ Barrier curbs are required as safety measures for pedestrians along the corridor and should not impede cyclists as they will have designated space along the roadway.
<p>Karen Mauro silhouette@cogeco.ca</p>	<ul style="list-style-type: none"> ▪ Estimated cost of project? ▪ Estimated time frame? 	<ul style="list-style-type: none"> ▪ Estimate will be shown in ESR which should be available at the end of the year. ▪ Construction will be done in phases. Up to Council to decide pace.

*Malden Road Transportation, Public Safety & Urban Design Improvements
 Corporation of the Town of LaSalle
 Class Environmental Assessment*

Contact Information	Summary of Comments	Response
<p>Lyle Hodginson 1805 Todd Lane LaSalle, ON, N9H 1J6</p>	<ul style="list-style-type: none"> ▪ Which area of Malden Rd will 2.5m be needed? ▪ How long will Turkey Creek Bridge be under construction? When? Will it be closed? ▪ Will road be closed anywhere? How long? ▪ When do you estimate project will begin and where? ▪ Supportive of a roundabout. ▪ Concerned about increased noise when existing home is demolished to install the roundabout. ▪ Would be happy with a noise wall. Suggests a 3 metre high solid wood fence. 	<ul style="list-style-type: none"> ▪ Generally along east side of Malden, south of Cahill Drain. Other areas that property will be required as shown on plan presented at public meeting and included in ESR. ▪ Approximately 4-6 months to widen bridge. Existing bridge would remain open during construction; therefore Malden Rd will not be closed. Timing will depend on Council. ▪ Road will remain open during construction and traffic maintained throughout construction site. May be short periods of time where access to properties is restricted. ▪ Phasing will be based on Council approval and on funding. It is recommended that intersections will be given priority. ▪ Sent letter with plan to install an acoustical wood fence along west property line. ▪ Acoustical fence shown on preferred design.

Contact Information	Summary of Comments	Response
Tom Desjarlais 21 Adams Lane LaSalle, ON (519) 978-3131 Protourist2@aol.com	<ul style="list-style-type: none"> ▪ Has a concern regarding 18-wheeler driving through the study area, specifically the roundabout. 	<ul style="list-style-type: none"> ▪ Roundabout widened at approaches/throats to accommodate truck traffic.

9.9 Rationale for Selection of the Preferred Design Concepts

The Preferred Design addresses the comments and concerns of the Town and the County, and many of the property owners in the study area. It provides the solution to resolving roadway operational deficiencies, future transportation capacity needs for the next 20 years, and a balance between transportation (vehicle) needs, cycling and pedestrian needs, while incorporating urban design features along Malden Road, between Todd Lane and Meagan Drive.

It also provides a balanced and sustainable transportation corridor for people and places, as well as traffic, it provides interconnected neighbourhoods/precincts via the roads, sidewalks and multi-use trails, and the enhancement/provision of alternative transportation modes to promote and foster a healthy lifestyle.

The incorporation and integration of the active transportation alternatives included in the Preferred Design (such as multi-use trails, sidewalks, cycling facilities, pedestrian crossings) will transform Malden Road from a traffic oriented corridor to a community oriented, “complete street”, corridor.

The Preferred Design Concept will also improve safety in the corridor with the construction of a continuous left turn lane, barrier curbs, medians and protected left turn storage lanes, sidewalks and/or multi-use trail on each side of the road, traffic signal coordination and timing adjustments to facilitate traffic flow and pedestrian crossing, and dedicated cycling lanes and share the road cycling lanes. The provision of no on-street parking will also improve road function and security.

Traffic flow will be improved at Todd Lane with the construction of a roundabout, as well as improvements at the access to the Vollmer Culture and Recreation Complex with the construction of new roads. The realignment of the Wyoming and of the Bouffard intersections will also improve traffic movement and safety.

The enclosure of the open drains along the corridor is necessary for road improvements and vehicular safety.

9.10 Recommended Design Components

The following design components are recommended for the preferred design of Malden Road and are shown on *Figures 8.0 to 12.0*:

- 5 lane (urban) cross-section in Town Centre (Todd Lane to Cahill Drain);
- 3 lane (urban) cross-section, south of Cahill Drain;
- Cycling lanes / wider curb lanes to accommodate on street cycling;
- Realign and signalize Bouffard Road intersection, including the provision of pedestrian crossings;
- Pedestrian walkways on both sides of road in Town Centre;
- Sidewalk on west side of road, south of Town Centre;
- Multi-use Pathway on east side of road, south of Town Centre;
- Urban design features along entire corridor;
- Enclosed drainage system (storm sewers);
- Roundabout at Todd Lane to improve safety and to enhance urban design features;
- Utility pole relocation at various locations on Malden Road; and
- Property acquisition at various locations.

9.11 Council Comments

On April 14, 2009, a presentation to Council was made of the Preferred Design by members of the study team. Members of the Steering Committee were present at this meeting and participated in the presentation and discussions.

Council's questions and a summary of the consulting team responses are included in *Table 19*.

Table 19: Summary of LaSalle Council Comments on April 14, 2009 and Responses

On April 14, 2009, a slide presentation was made to Council updating them on the progress of the study. A copy of the slide presentation can be found in *Appendix M*. The following is a summary of Council questions and Study Team responses.

ITEM	SUMMARY OF COMMENTS	RESPONSES
Balance of Needs; Transportation, Transit, Pedestrians, Cyclists, Community Identity, Safety and Impacts on Abutting Owners	There were general discussions about prioritizing some needs (like transportation) over others.	<p>The Study Team was challenged to balance the needs of several competing interests along the corridor. These needs included improvements to traffic capacity (more lanes), safe use and access for pedestrians and cyclists, ability to provide transit facilities, improvements to the appearance and identity along the corridor, the safety of abutting owners (driveway ingress and egress), limiting the acquisition of property and impacts on abutting property. These competing interests were identified by workshop participants and those that attended the public meetings.</p> <p>The preferred design provides a balanced approach to address these needs and to minimize impacts at a reasonable cost.</p>
Transportation Capacity of Preferred Design	There were questions raised regarding insufficient road capacity to deal with present and future traffic volumes on Malden Road. There was a suggestion that 5 lanes should continue south to Reaume Road and that the raised median at the Cahill Drain Gateway and Vollmer Community Gateway would provide only two lanes of traffic.	The transportation analysis considered that the completion of Laurier Drive from Malden to Howard, the realignment of Bouffard East with Bouffard West, coordination of traffic signal timing and the 5 lane/3 lane roads will accommodate the projected transportation demands. The third lane of the 3 lane road is a

ITEM	SUMMARY OF COMMENTS	RESPONSES
Trail Crossing at Cahill Drain	A suggestion was made to go “under or over” Malden Road rather than a level crossing.	<p>continuous centre turn lane which provides for safe access to driveways. The absence of this lane at the gateway feature does not affect road capacity.</p> <p>The preferred design consists of a level crossing with “safe refuge” between the north bound and south bound lanes. The crossing also includes a pedestrian activated signal to increase safety for pedestrians and cyclists. The pedestrian signal will be hard wired to the traffic signals at Normandy to coordinate timing.</p> <p>Both the under and over crossings were considered.</p> <p>An overpass would need a clearance of approximately 4.6 metres. To accommodate all users (including physically challenged), ramp lengths would have a slope of 10:1, making the ramp approximately 50 metres long. This would have significant impact on adjacent properties. As well, anecdotal evidence suggests that without physical barriers, users will continue to cross at grade.</p> <p>Crossing under Malden Road introduces perceived safety issues (users may not feel safe crossing in a tunnel) as well as on-going maintenance issues (snow removal). The crossing would need a pump station because of its proximity to Cahill Drain.</p>

ITEM	SUMMARY OF COMMENTS	RESPONSES
Traffic Congestion at Sandwich Secondary School	Historically, there are traffic back-ups as south bound school buses turn left into the school. Will the Vollmer Community Gateway and the preferred design improve or aggravate the problem?	<p>During the public consultation process, meetings were held with Administration of the School Board. The majority of bus traffic arrives from and departs to the north. The circulation is clockwise (in north entrance, exit south entrance). As a result of this study, several improvements are identified (some have been implemented) including:</p> <ol style="list-style-type: none"> 1. Closing of the south exit and replacement with exit onto Mike Raymond Drive with left and right turn lanes at Malden Road. 2. A new second entrance (doubles the number of entrances) from Laurier Parkway. 3. New road (Diotte) connecting Bouffard to Laurier Parkway and Mike Raymond Drive thus alleviating the need for buses on Bouffard to access Malden Road. 4. Future realignment of Bouffard East leg with Bouffard West leg, allowing buses an alternate route for the west (rather than using Malden Road). 5. The Vollmer Community Gateway length has been set to still provide an exclusive left turn lane to the entrance to the school and to Mike Raymond Drive. 6. Malden Road/Laurier Drive preferred intersection design increases the left turn lane storage lengths.

ITEM	SUMMARY OF COMMENTS	RESPONSES
Bouffard Road Realignment	There were opposing views expressed about realigning the east leg of Bouffard with the west leg.	<p>The preferred design will create a standard cross street signalized intersection at Bouffard Road. This avoids short trips on Malden Road with left turn movements at an unsignalized intersection for users heading east-west. Based on feedback received at the Public Information Centre #2, the residents along the proposed cul-de-sac on old Bouffard Road, as well as the residents directly across from the intersection, are happy with the realignment.</p> <p>Bouffard Road serves as an important improved east-west collector road in the Town's Transportation Network and provides an alternate access point to the Vollmer Complex and Sandwich Secondary School.</p> <p>This realignment will improve the transportation function of the corridor, and will significantly reduce delays for the side streets.</p>
Traffic Flow and Traffic Signals	Concern was expressed that traffic signals will slow down the movement of traffic.	<p>There are 5 existing signalized intersections (Todd, Delmar, Sprucewood, Normandy, and Laurier).</p> <p>The proposed design will have 5 signalized intersections with the signal at Todd Lane being removed and replaced with a signal at Bouffard.</p> <p>As well, a pedestrian activated signal is planned at the trail crossing at Cahill (similar to the set up at Sprucewood near Turkey Creek), which will only</p>

*Malden Road Transportation, Public Safety & Urban Design Improvements
 Corporation of the Town of LaSalle
 Class Environmental Assessment*

ITEM	SUMMARY OF COMMENTS	RESPONSES
<p>Roundabout at Malden Road and Todd Lane</p>	<p>Some were in favour of the roundabout and some were opposed. A comment was noted about the difficulty in accessing Tim Horton's and the Clinic.</p>	<p>stop traffic when activated by pedestrians or other trail users. Signals timing will be coordinated and hard wired throughout the corridor.</p> <p>Roundabouts are not new but are new to this area. Roundabouts have been constructed in Leamington and Chatham-Kent. A roundabout is under construction in Tecumseh. A roundabout is planned as part of the Windsor Essex Parkway (DRIC) at Howard Avenue.</p> <p>Roundabouts are safer (fewer collisions), more environmentally friendly as they reduce idling, significantly reduce the amount of delay and backups. The roundabout was specifically designed to allow for the northbound free flow of traffic onto Todd Lane through a by-pass lane that will alleviate the queuing that takes place in the a.m. going north.</p> <p>Left turn access to Tim Horton's is provided with a left turn lane and protected with a short raised median.</p> <p>Left turn access to the clinic can be achieved by proceeding through the roundabout and then entering from the south bound direction.</p> <p>Left turn egress from Tim Horton's and the clinic is permitted in the design, with the use of the middle left turn lane that they can jump into and</p>

ITEM	SUMMARY OF COMMENTS	RESPONSES
<p>Accessibility Issues – Pedestrian and Cycling Safety</p>	<p>Comments were raised on how to prevent or improve safety for wheelchairs and motorized scooters when using the road, how safety for the visually impaired would be improved, and the mandatory use of bells for cyclists using the multi-use paths.</p> <p>There was also a comment to include the cycling as part of the sidewalk (European experience)</p>	<p>only have to cross two lanes of traffic. Egress should be easier.</p> <p>Wheelchairs and motorized scooters are suggested to be used only on multi-use pathways and sidewalks, and NOT on any on-road bicycle lanes or shared lanes. The cycling and pedestrian pamphlet will be modified to reflect this.</p> <p>Pedestrian road crossings will be constructed with textured materials to assist the visually impaired. Count down pedestrian crossings can be equipped with audible alarms.</p> <p>The use of bells for cyclists using multi-use trails will be highlighted in the pamphlet and signage can be used.</p> <p>The preferred design accommodates both the commuter and experienced cyclist with on-road cycling lanes and a safer area on the multi-use trail for young children, seniors, and those wanting a more casual or relaxed experience. Both types of uses have been accommodated.</p>
<p>Funding</p>	<p>Questions were raised about source of funding.</p>	<p>The preferred design provides a balanced approach to meet the goals set out at the beginning of the study (see Item 1 above).</p> <p>To achieve these goals requires a significant capital investment for utility relocations, bridge and</p>

*Malden Road Transportation, Public Safety & Urban Design Improvements
 Corporation of the Town of LaSalle
 Class Environmental Assessment*

ITEM	SUMMARY OF COMMENTS	RESPONSES
		<p>culvert modifications, cycling and pedestrian facilities, and urban design and safety improvements.</p> <p>The study recommends that this work be undertaken in phases to spread out the financial costs. Intersection work should proceed early in the implementation since this can provide the highest benefit to improve the function of the corridor.</p>

10.0 PROJECT IMPLEMENTATION AND MITIGATION OF ENVIRONMENTAL IMPACTS DURING CONSTRUCTION

10.1 Schedule

Subject to the resolution of any issues and concerns brought forward once the Notice of Completion is filed, and subject to Council approval, the Town can proceed with:

- Property acquisitions, utility relocations and construction;
- At the present time, no funding has been allocated for this work; and
- It is recommended that the work be undertaken in phases, with work at intersections being the highest priority.

10.2 Environmental Impacts

During the course of the work, the project will be monitored for environmental provisions and commitments. These will include any fish habitat issues at Turkey Creek and Cahill Drain and the control of dust during construction and traffic during construction.

10.2.1 Natural Environment

The natural environment around the water crossings will receive special attention in conjunction with securing permits from the Essex Region Conservation Authority.

10.2.2 Social Environment

Construction operations will occur during the daytime to minimize noise impacts to abutting residences. All commercial properties will continue to have access to their sites with minimal disruption. Access for residential properties will be maintained as much as possible. School bus traffic and emergency vehicles will have access throughout the construction.

10.2.3 Cultural Resources

No known archaeological or cultural resources are expected to be present.

10.2.4 Economic Impacts

Access will be maintained throughout construction to all commercial properties. Temporary entrances will be provided if necessary.

11.0 COST ESTIMATE

Order of magnitude cost estimates have been developed to undertake the work. Utility companies provided relocation costs for their plants. Since these cost estimates have been developed without the benefit of detailed or preliminary drawings, a contingency allowance of 15% of the construction costs (excluding utility relocation costs) was added. A 15% allowance has been added for professional design and contract administration services.

No costs have been added to acquire the needed property along the corridor. It is recommended that a qualified appraiser develop the costs for land acquisitions.

Appendix O includes the functional design of the storm sewer for both the existing and future storm drainage areas.

The total cost (excluding land and G.S.T.) is approximately \$19 Million.

Table 20 is a breakdown of the cost estimate based on 2008 construction prices.

The costs include:

- Removals
- Earth Excavation
- Granular Base
- Asphalt Pavement
- Curb and Gutter
- Trails
- Sidewalks
- Street Lighting
- Traffic Signals
- Widening of Pavement Meeting Turkey Creek Bridge
- Widening of Cahill Drain Culvert
- New Storm Sewer

- Streetscaping Allowance of \$300,000
- Miscellaneous Restoration

No costs have been included for sanitary sewers or watermains, since they are in good condition.

Table 20 - Cost Estimate Summary

Area	Construction Costs	Utility Relocation Costs				Contingency Allowance (15% of Construction Costs)	Professional Design and Contract Administration Services (15% of Construction Costs and Contingency Allowance)	Total
		Hydro One	Essex Power	Bell Canada	Cogeco Cable			
<u>LASALLE TOWN CENTRE</u> <i>Todd Lane to Cahill Drain</i>	\$4,620,000.00	\$450,000.00	\$1,290,000.00	\$14,000.00	\$38,000.00	\$700,000.00	\$800,000.00	\$7,912,000.00
<u>TRANSITIONAL AREA</u> <i>Cahill Drain to Reaume Road</i>	\$3,380,000.00	\$ -	\$460,000.00	\$25,000.00	\$41,000.00	\$510,000.00	\$590,000.00	\$5,006,000.00
<u>RESIDENTIAL - VOLLMER COMPLEX</u> <i>Reaume Road to Meagan Drive</i>	\$4,120,000.00	\$ -	\$465,000.00	\$30,000.00	\$60,000.00	\$620,000.00	\$720,000.00	\$6,015,000.00
<u>TOTAL</u>	\$12,120,000.00	\$450,000.00	\$2,215,000.00	\$69,000.00	\$139,000.00	\$1,830,000.00	\$2,110,000.00	\$18,933,000.00

Notes:

- Cost Estimates are based on 2008 construction costs. These costs should be adjusted to reflect market conditions prior to construction.
- The above costs do not include land acquisition.
- Utility Costs include new services to houses on the east side and have been provided by the utility companies.
- Excludes G.S.T.

FIGURES

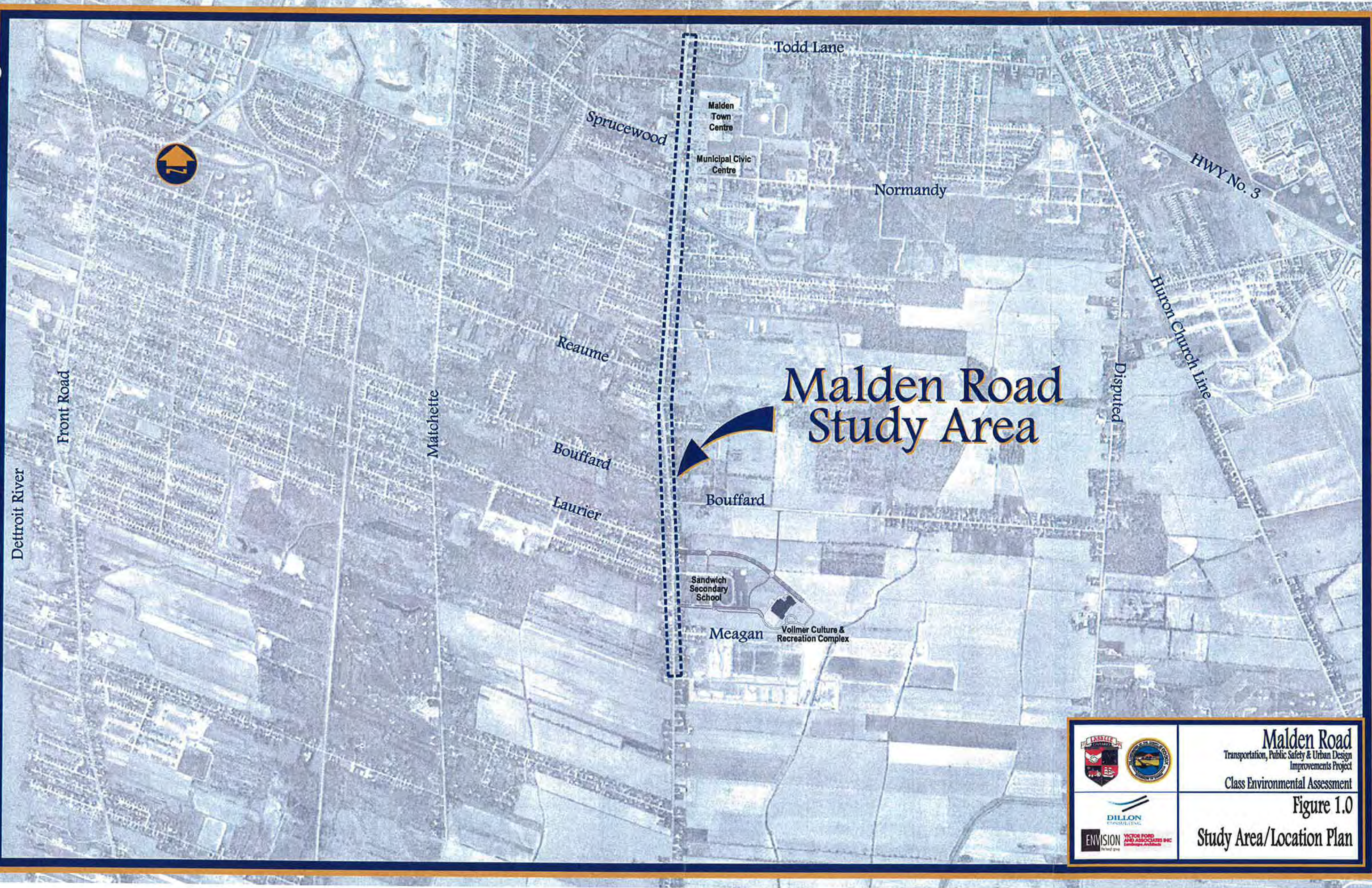

Malden Road Study Area

	<p>Malden Road Transportation, Public Safety & Urban Design Improvements Project Class Environmental Assessment</p>
	<p>Figure 1.0 Study Area/Location Plan</p>

PHASE 1

PROBLEM OR OPPORTUNITY

PHASE 2

ALTERNATIVE SOLUTIONS

PHASE 3

ALTERNATIVE DESIGN CONCEPT FOR PREFERRED SOLUTION

PHASE 4

ENVIRONMENTAL STUDY REPORT

PHASE 5

IMPLEMENTATION

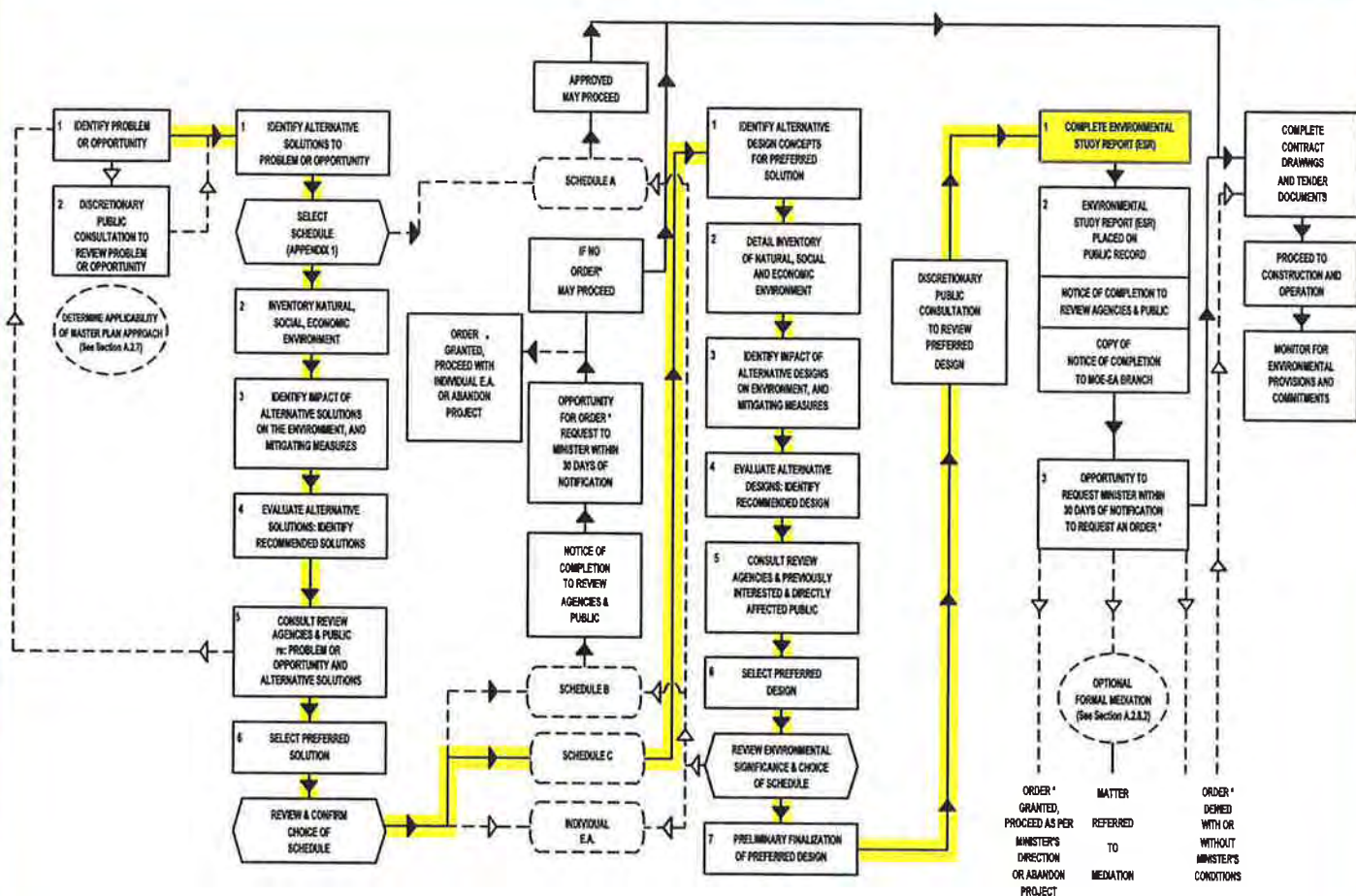

NOTE: THIS FLOWCHART IS TO BE READ IN CONJUNCTION WITH PART A OF THE MUNICIPAL CLASS EA

* PART B ORDER (SEE SECTION A.2.8)

	<p>Malden Road Transportation, Public Safety & Urban Design Improvements Project Class Environmental Assessment</p>
	<p>Figure 2.0 Class Environmental Assessment Process</p>

Existing Land Use

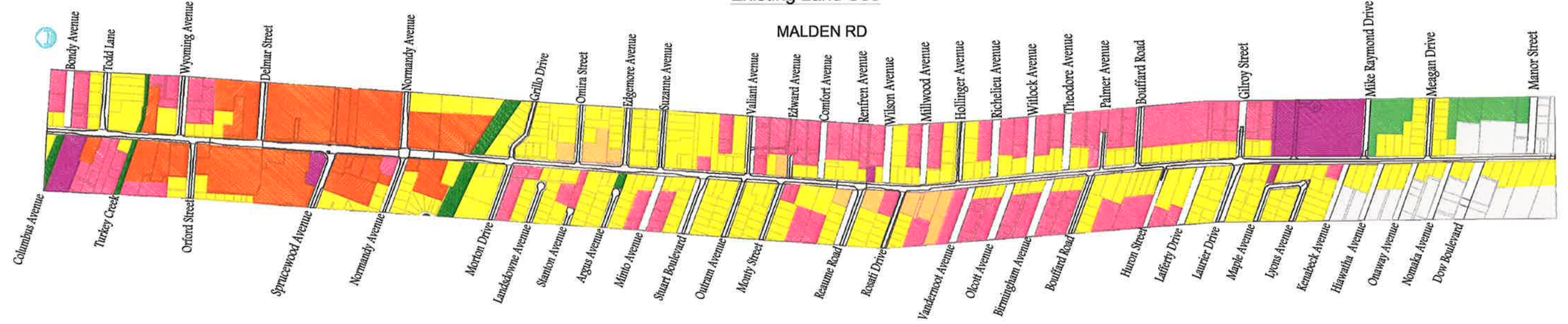

Future Land Use



LEGEND	
 Residential	 LaSalle Recreation Complex
 Commercial District	 Natural Environment
 Malden Town Centre	 Vacant
 Community Facility	 Agricultural



Malden Road
 Transportation, Public Safety &
 Urban Design Improvement Project
 in the Town of LaSalle

FIGURE 3.0
Existing and Future
Land Use Plan
 Malden Road from Todd Lane to
 Meagan Drive

DILLON
 PLANNING INC.
 March 2009
 Project No. 08-8637-1000

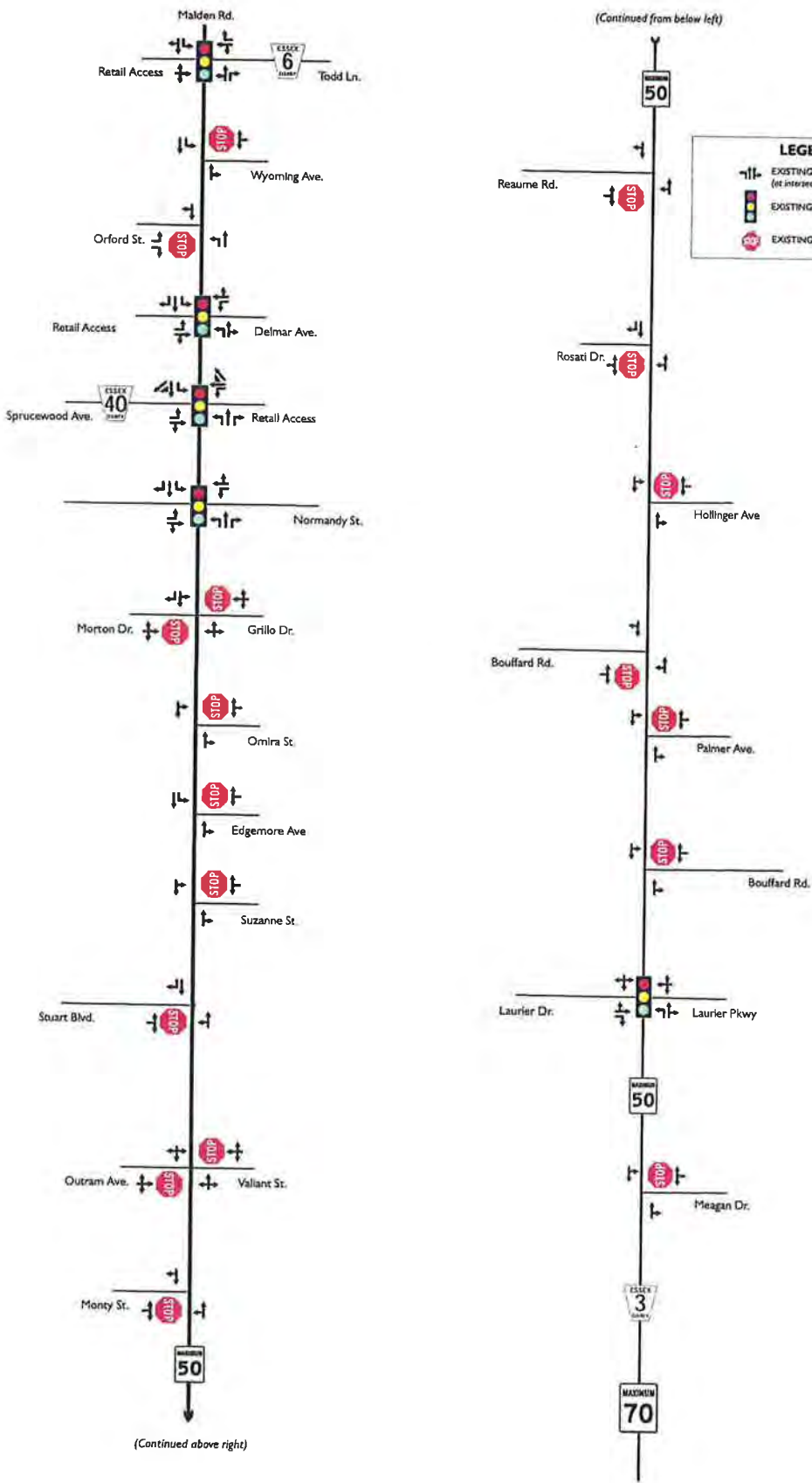

Malden Road
 Transportation Public safety and Urban Design Improvement Project

Figure 4.0:
EXISTING LANE CONFIGURATION AND INTERSECTION CONTROL



NOT TO SCALE

Legend:

123 (123) ↗ AM (PM)
 123 (123) → peak hour traffic volume
 123 (123) ↘

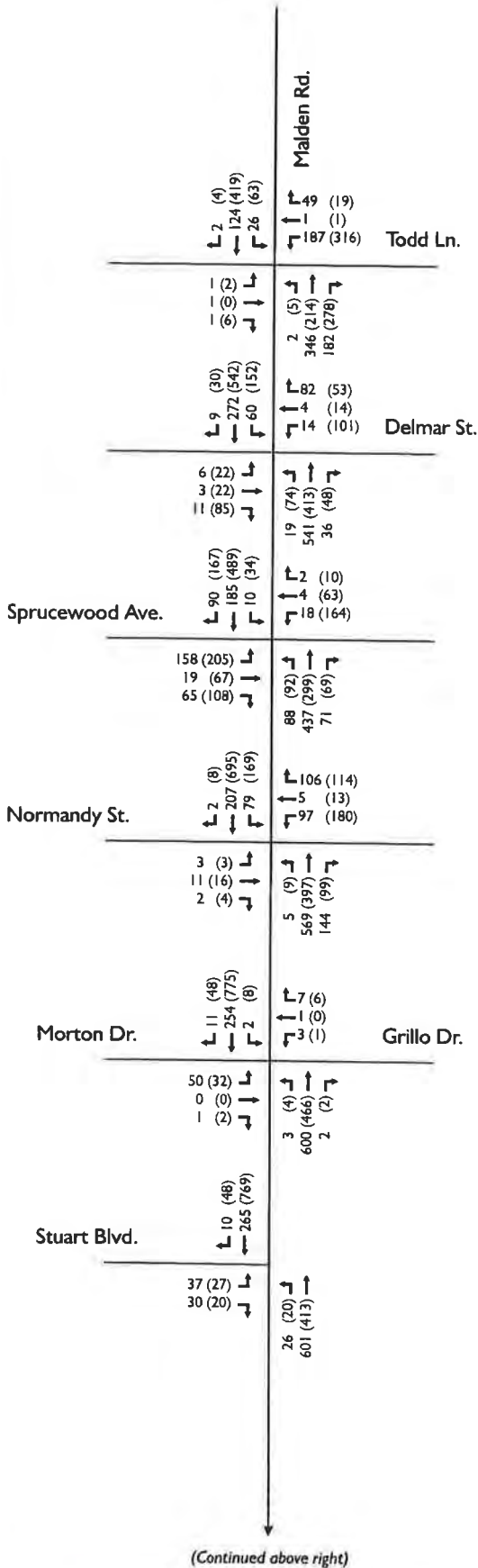

(Continued above right)

(Continued from below left)

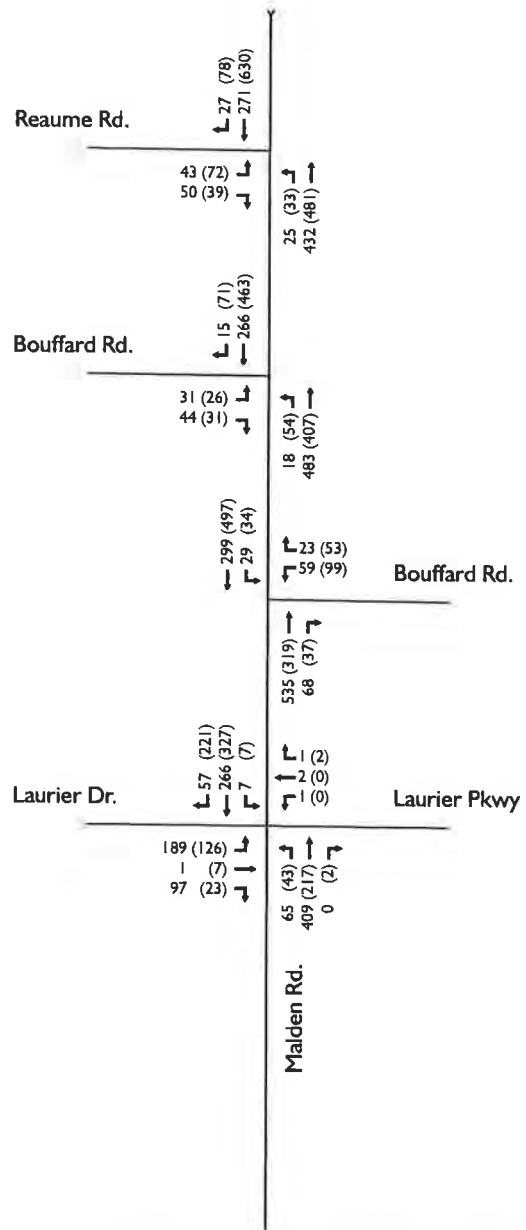



NOT TO SCALE

Legend:

123	↑	} PM peak hour traffic volume
123	↓	
123	↔	

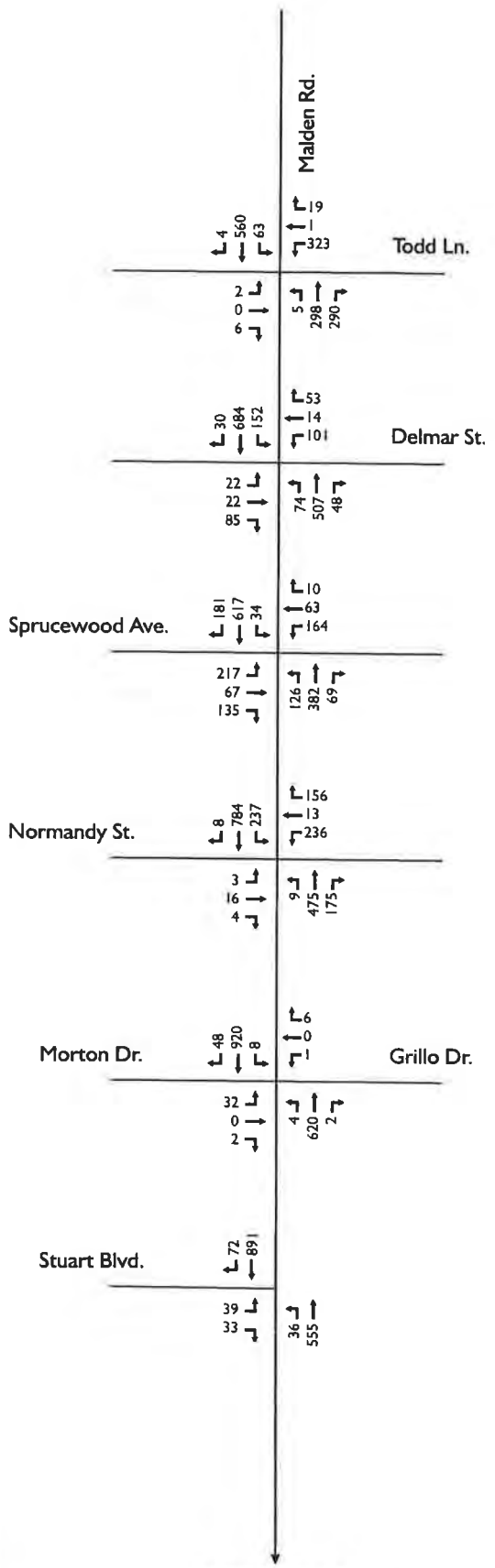

(Continued above right)

(Continued from below left)

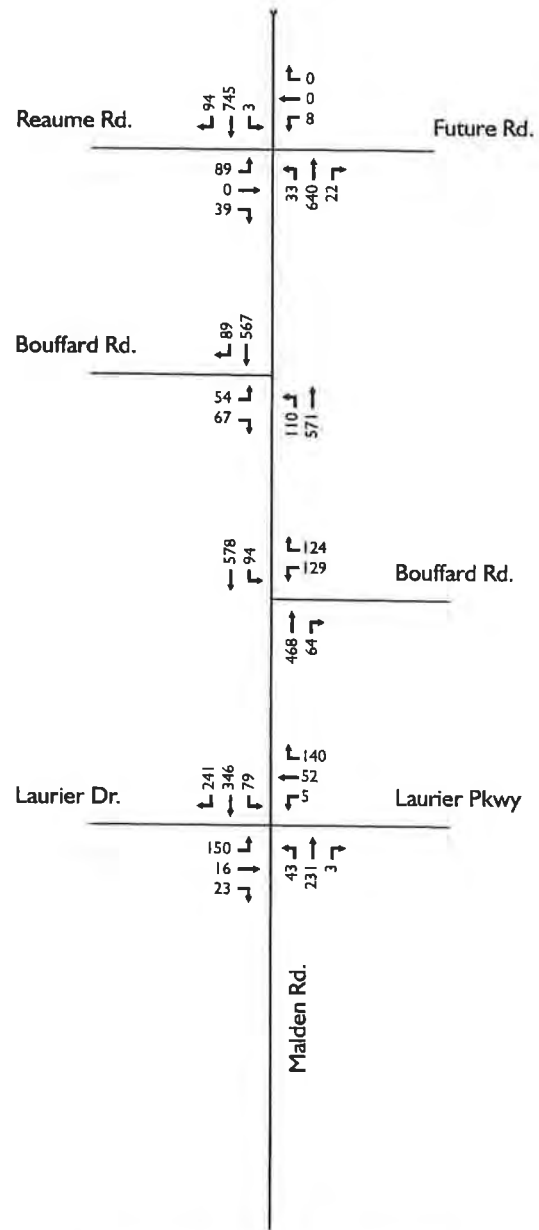

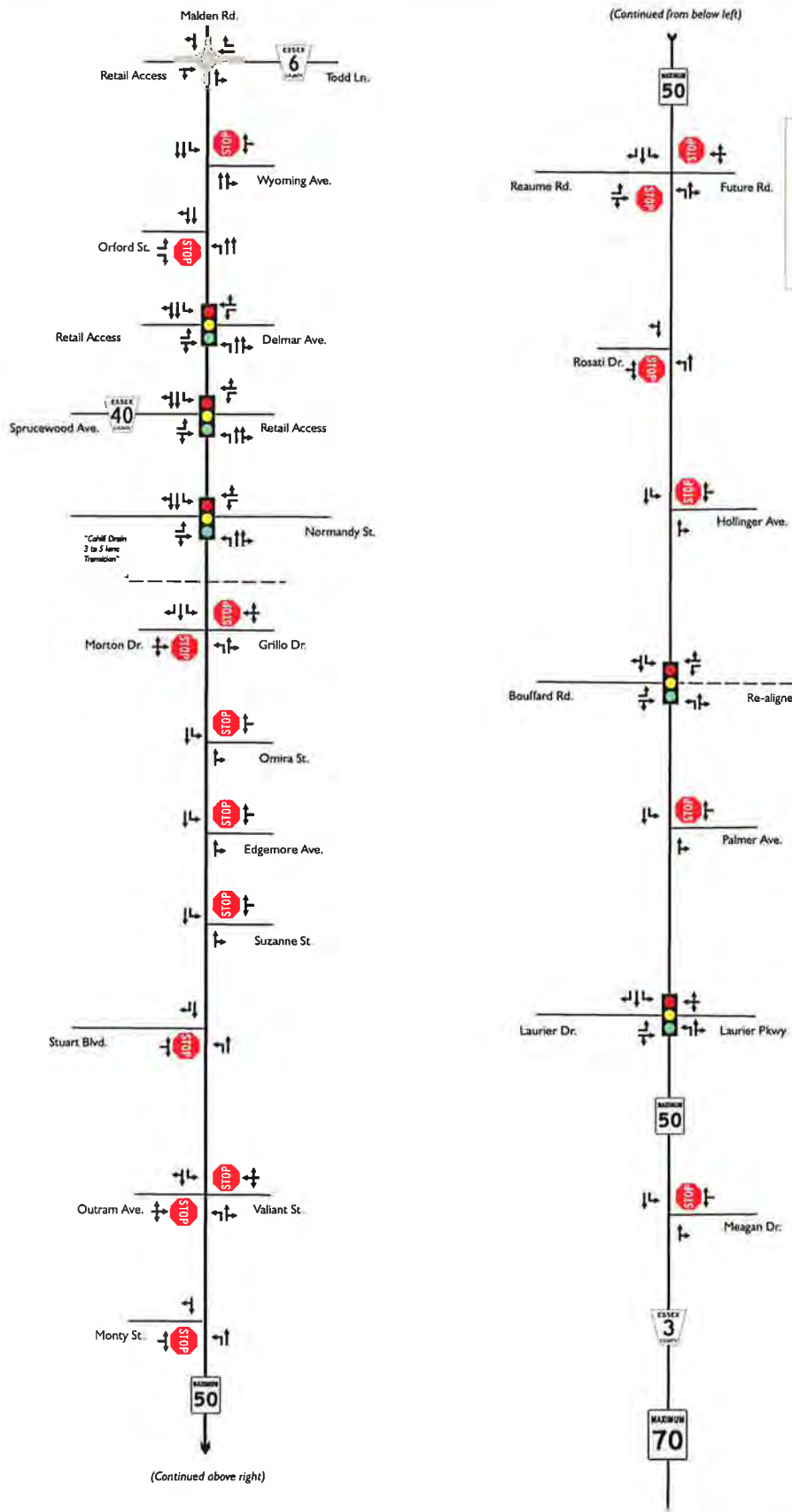

LEGEND:

- FUTURE LANE CONFIGURATION (at intersection)
- FUTURE TRAFFIC SIGNAL
- FUTURE STOP SIGN
- FUTURE ROUNDABOUT



Malden Road
Transportation Public safety and Urban Design Improvement Project

Figure 7:
FUTURE LANE CONFIGURATION AND INTERSECTION CONTROL

PREFERRED DESIGN FIGURES

Existing overhead hydro removed and buried, Normandy Avenue to Todd Lane

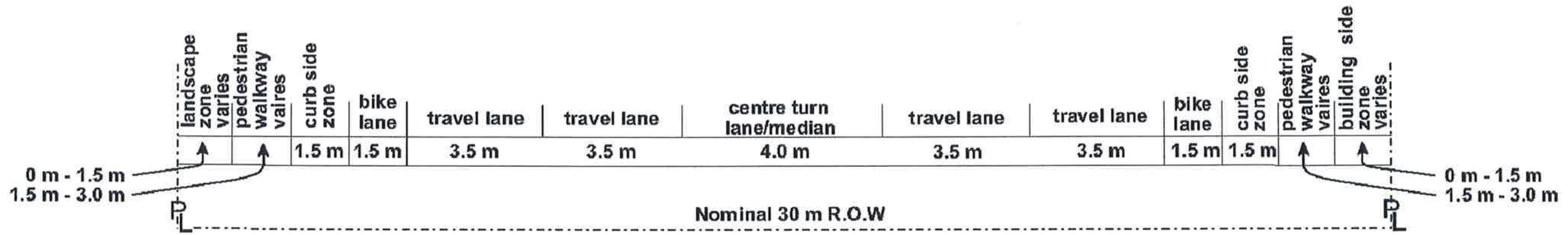
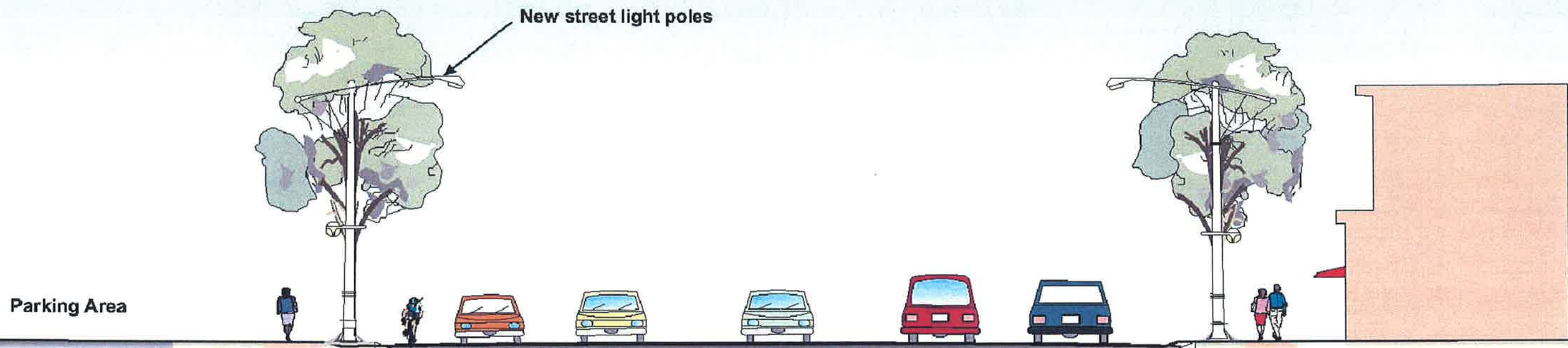

Urban Five Lane

	<p>Malden Road Transportation, Public Safety & Urban Design Improvements Project Class Environmental Assessment</p>
	<p>Figure 9.0 5-Lane Road</p>

Date: 10/20/2010 10:20:00 AM Project: Malden Road Improvements Project Drawing: 9.0 Urban Five Lane

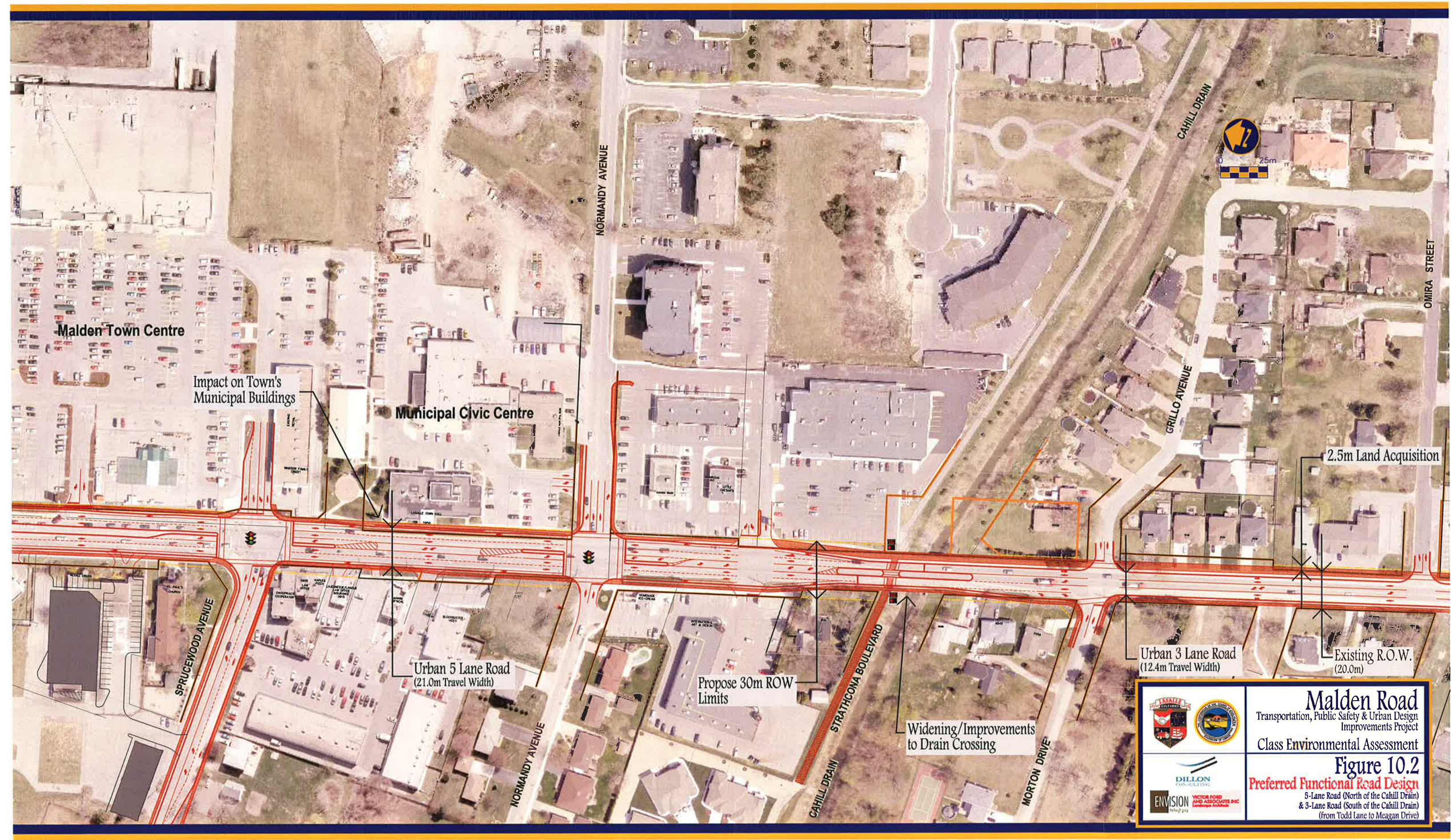

	<p>Malden Road Transportation, Public Safety & Urban Design Improvements Project Class Environmental Assessment</p>
	<p>Figure 10.2 Preferred Functional Road Design 5-Lane Road (North of the Cahill Drain) & 3-Lane Road (South of the Cahill Drain) (from Todd Lane to Meagan Drive)</p>

MALDEN ROAD



	Malden Road Transportation, Public Safety & Urban Design Improvements Project Class Environmental Assessment
	Figure 10.3 Preferred Functional Road Design 5-Lane Road (North of the Cahill Drain) & 3-Lane Road (South of the Cahill Drain) (from Todd Lane to Meagan Drive)



Final Alignment and Cul-de-sac Location to be determined

2.5m Land Acquisition

Driveway Access Only

Existing R.O.W. (20.0m)

Urban 3 Lane Road (12.4m Travel Width)

Malden Road
 Transportation, Public Safety & Urban Design
 Improvements Project
 Class Environmental Assessment

Figure 10.4
Preferred Functional Road Design
 5-Lane Road (North of the Cahill Drain)
 & 3-Lane Road (South of the Cahill Drain)
 (from Todd Lane to Meagan Drive)

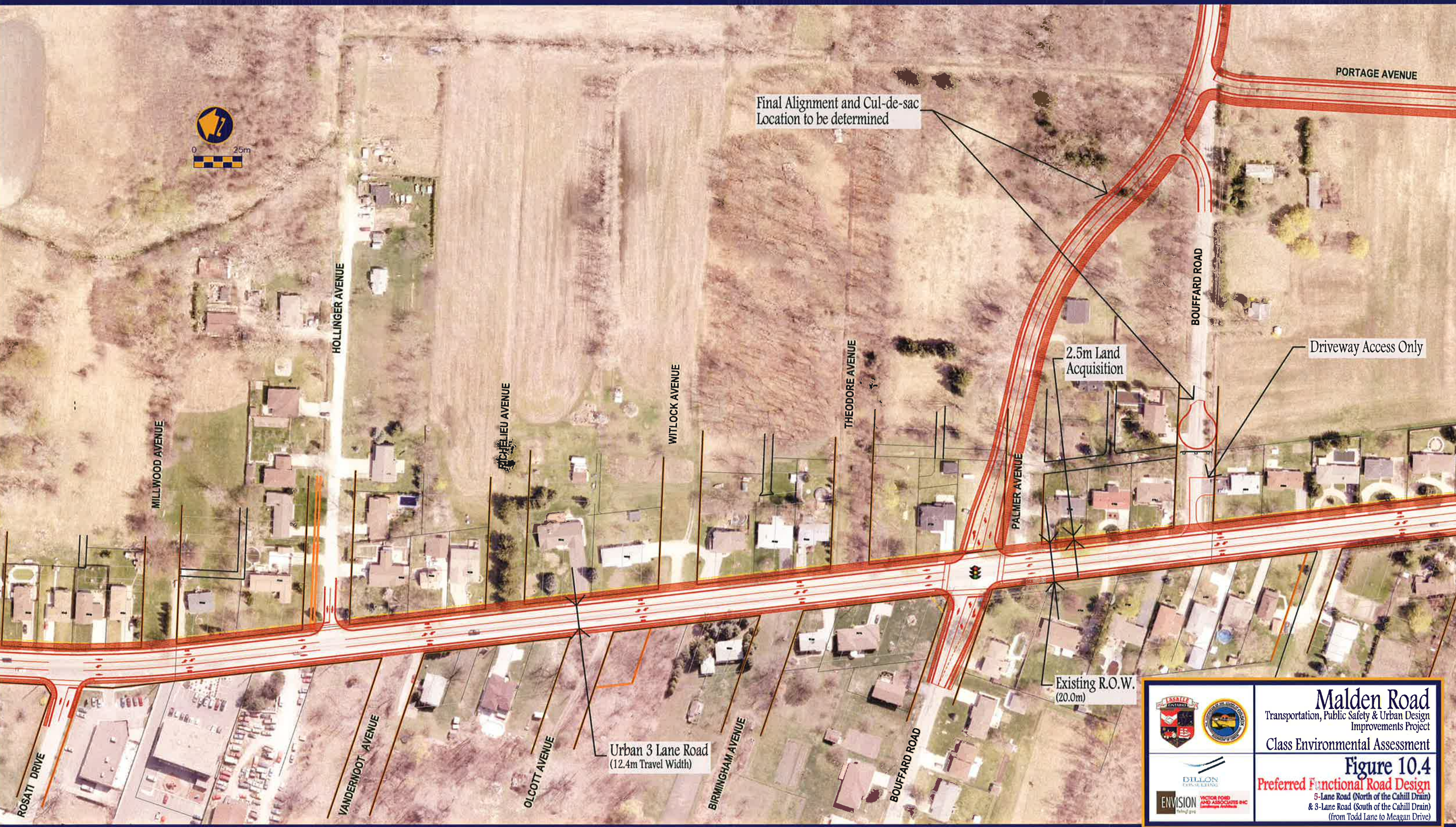

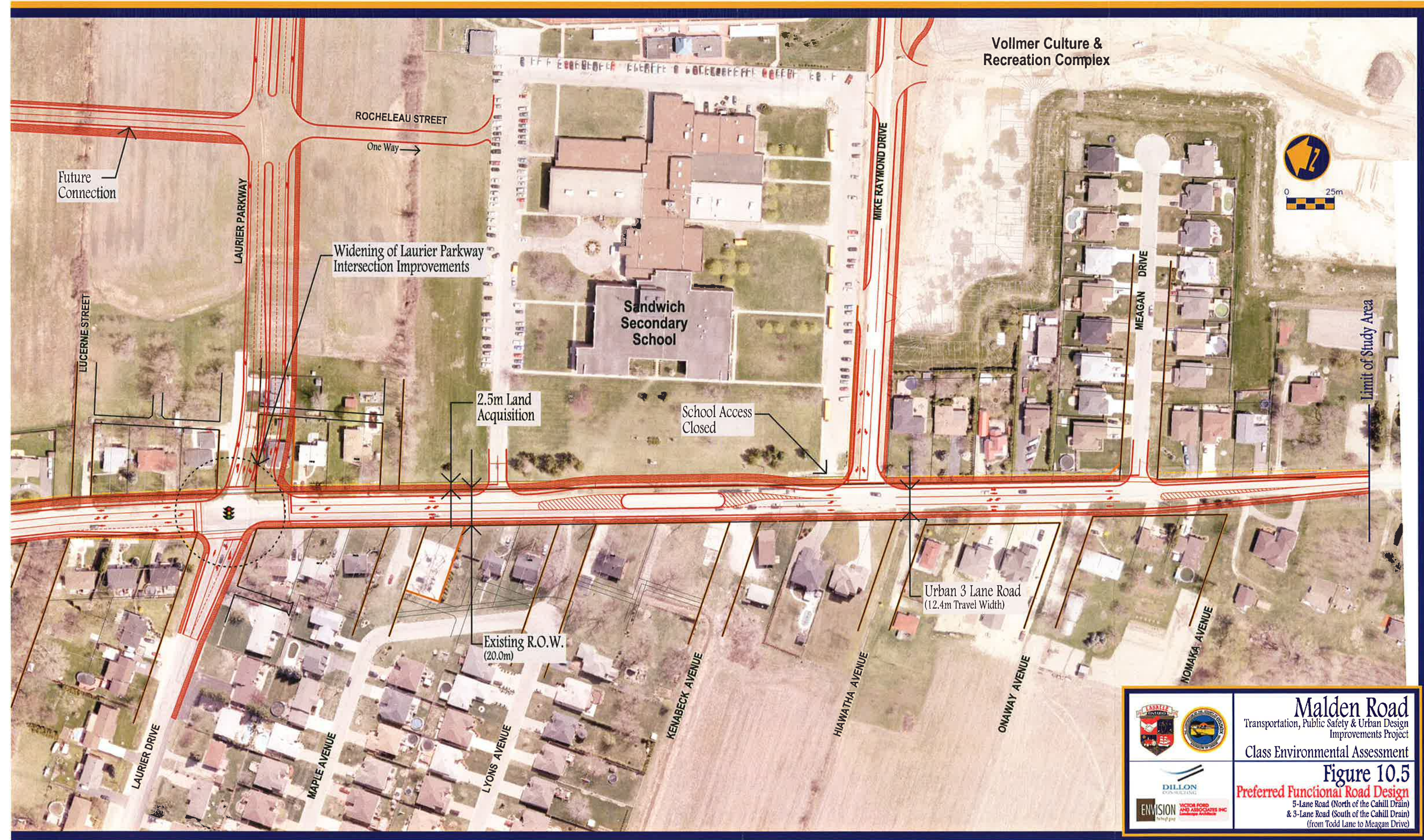

Vollmer Culture & Recreation Complex



Future Connection

Widening of Laurier Parkway Intersection Improvements

2.5m Land Acquisition

School Access Closed

Limit of Study Area

Urban 3 Lane Road
(12.4m Travel Width)

Existing R.O.W.
(20.0m)

Malden Road
 Transportation, Public Safety & Urban Design
 Improvements Project
 Class Environmental Assessment

Figure 10.5
Preferred Functional Road Design
 5-Lane Road (North of the Cahill Drain)
 & 3-Lane Road (South of the Cahill Drain)
 (from Todd Lane to Meagan Drive)

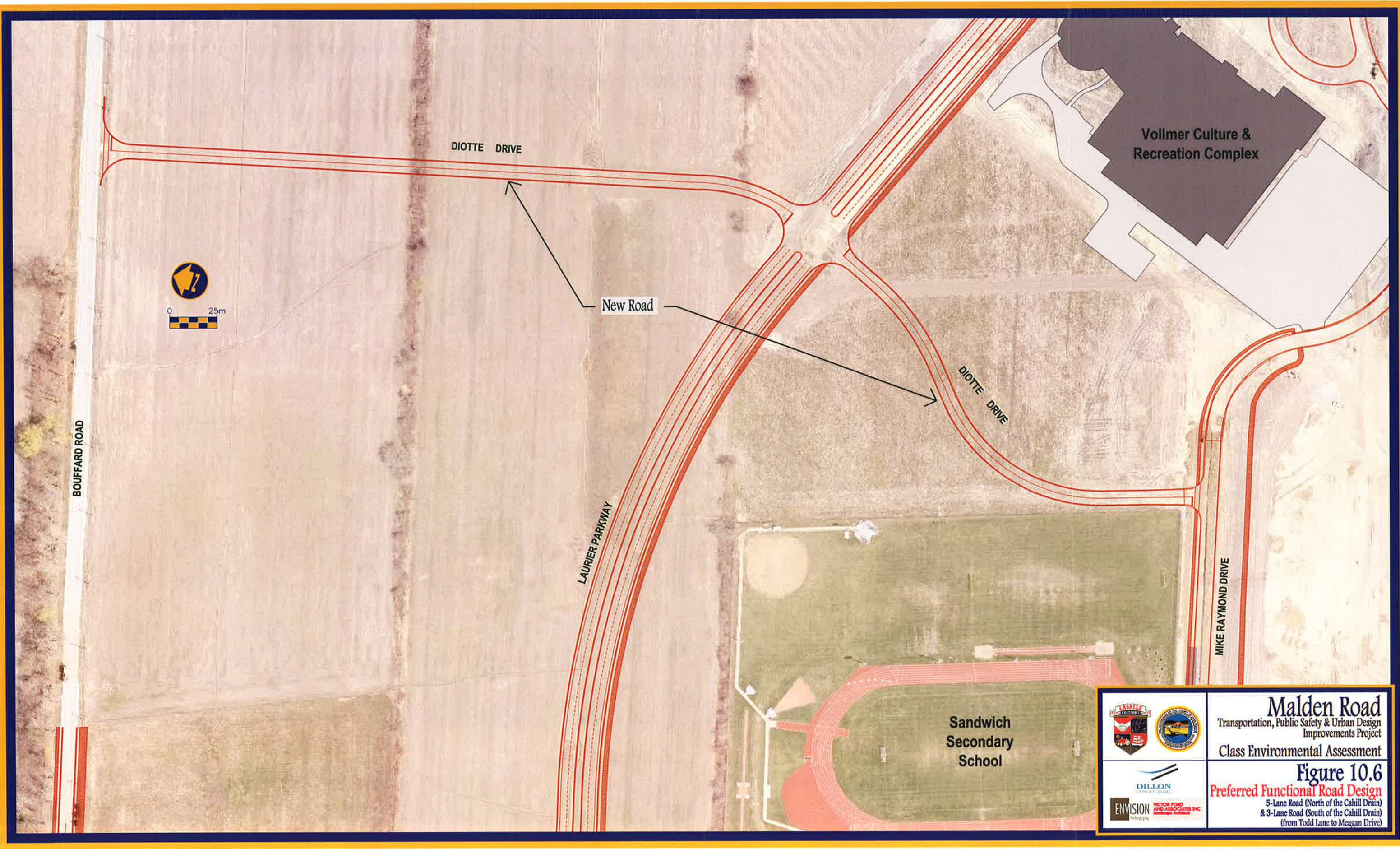

	<p>Malden Road Transportation, Public Safety & Urban Design Improvements Project Class Environmental Assessment</p>
	<p>Figure 10.6 Preferred Functional Road Design 5-Lane Road (North of the Cahill Drain) & 3-Lane Road (South of the Cahill Drain) (from Todd Lane to Meagan Drive)</p>

TODD LANE



Scale 1:500

MALDEN ROAD

5690

5760

5770

Mountable Apron

MALDEN ROAD VETERINARY HOSPITAL

MADISON AVENUE

5705

TURKEY CREEK



Malden Road
Transportation, Public Safety & Urban Design
Improvements Project

Class Environmental Assessment

Figure 10.7
Preferred Functional Road Design
Truck Movements at Proposed Roundabout
(at Malden Road and Todd Lane)

Date: 1/6, 2008 - 3:13pm G:\CAD Malden Road EA 12-Street Set 1080037 1000 1000.dwg



Scale 1:500

TODD LANE

5690

Mountable Apron

MALDEN ROAD

5760

MALDEN ROAD VETERINARY HOSPITAL

MADISON AVENUE

5705

TURKEY CREEK

	<p>Malden Road Transportation, Public Safety & Urban Design Improvements Project Class Environmental Assessment</p>
	<p>Figure 10.8 Preferred Functional Road Design Truck Movements at Proposed Roundabout (at Malden Road and Todd Lane)</p>

BIBLE WSHIP 75

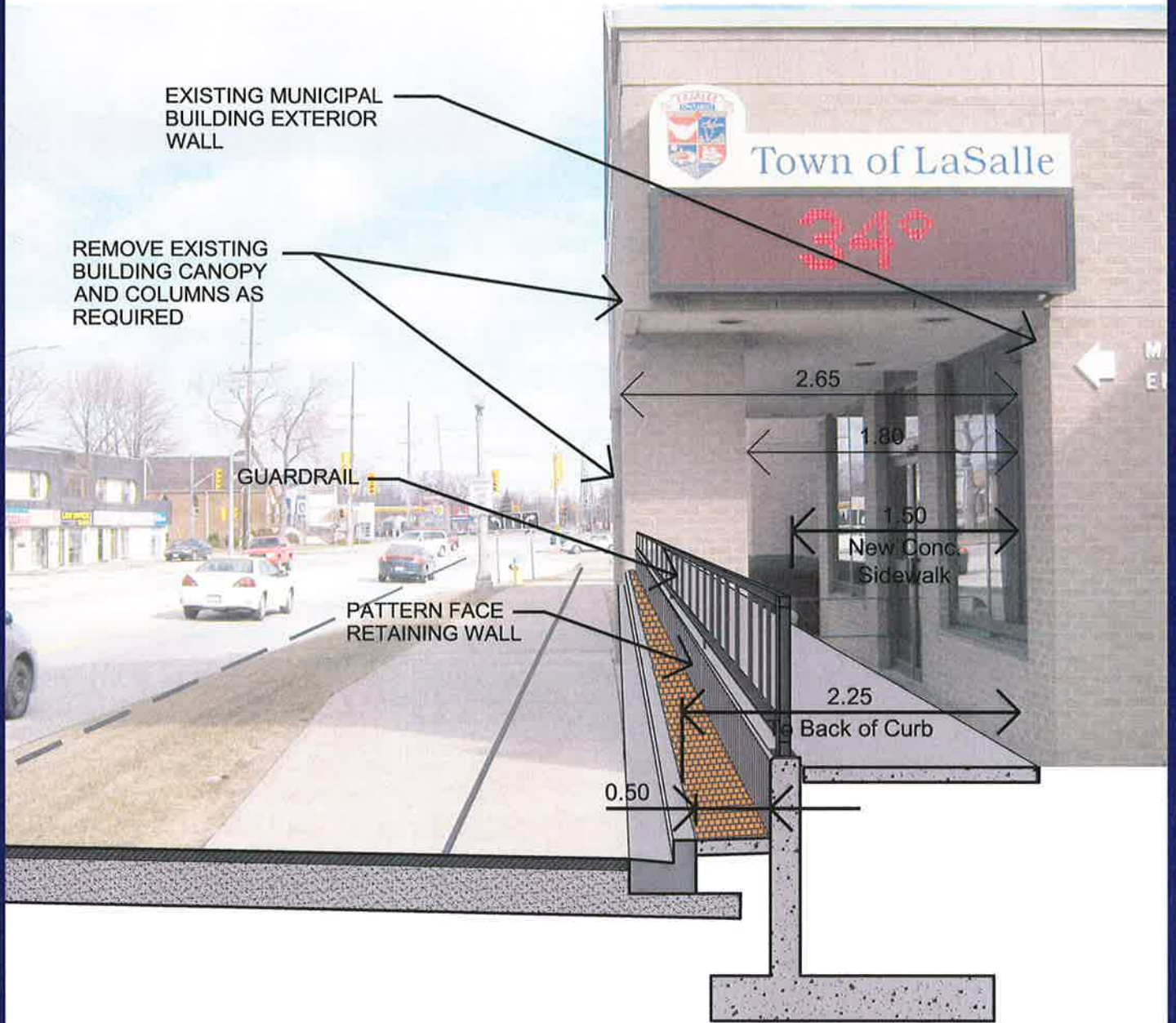

 	<p>Malden Road Transportation, Public Safety & Urban Design Improvements Project</p> <p>Class Environmental Assessment</p>
 	<p>Figure 10.9 Malden Road Section at Municipal Building (Looking North)</p>

	<p>Malden Road Transportation, Public Safety & Urban Design Improvements Project Class Environmental Assessment</p>
	<p>Figure 11.1 Preferred Urban Design 5-Lane Road (North of the Cahill Drain) & 3-Lane Road (South of the Cahill Drain) (from Todd Lane to Meagan Drive)</p>

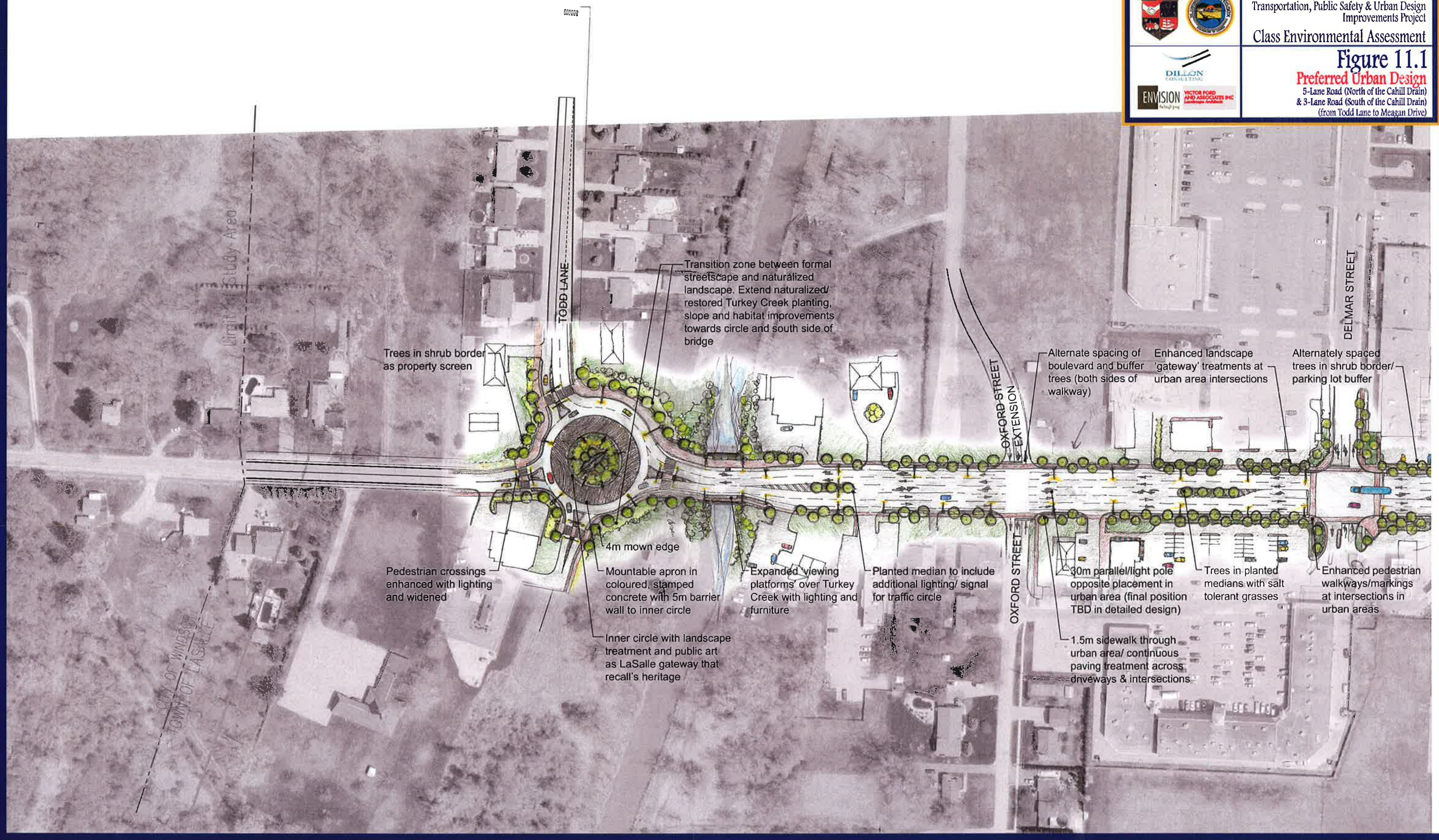

Trees in shrub border as property screen

Transition zone between formal streetscape and naturalized landscape. Extend naturalized/restored Turkey Creek planting, slope and habitat improvements towards circle and south side of bridge

Pedestrian crossings enhanced with lighting and widened

4m mown edge

Mountable apron in coloured, stamped concrete with 5m barrier wall to inner circle

Expanded viewing platforms over Turkey Creek with lighting and furniture

Inner circle with landscape treatment and public art as LaSalle gateway that recall's heritage

Planted median to include additional lighting/ signal for traffic circle

Alternate spacing of boulevard and buffer trees (both sides of walkway)

Enhanced landscape 'gateway' treatments at urban area intersections

Alternately spaced trees in shrub border/ parking lot buffer

30m parallel/light pole opposite placement in urban area (final position TBD in detailed design)

Trees in planted medians with salt tolerant grasses

Enhanced pedestrian walkways/markings at intersections in urban areas

1.5m sidewalk through urban area/ continuous paving treatment across driveways & intersections

CITY OF WINDSOR
TOWN OF LASALLE

Limit of Study Area

000000

TODD LANE

OXFORD STREET EXTENSION

OXFORD STREET

DELMAR STREET

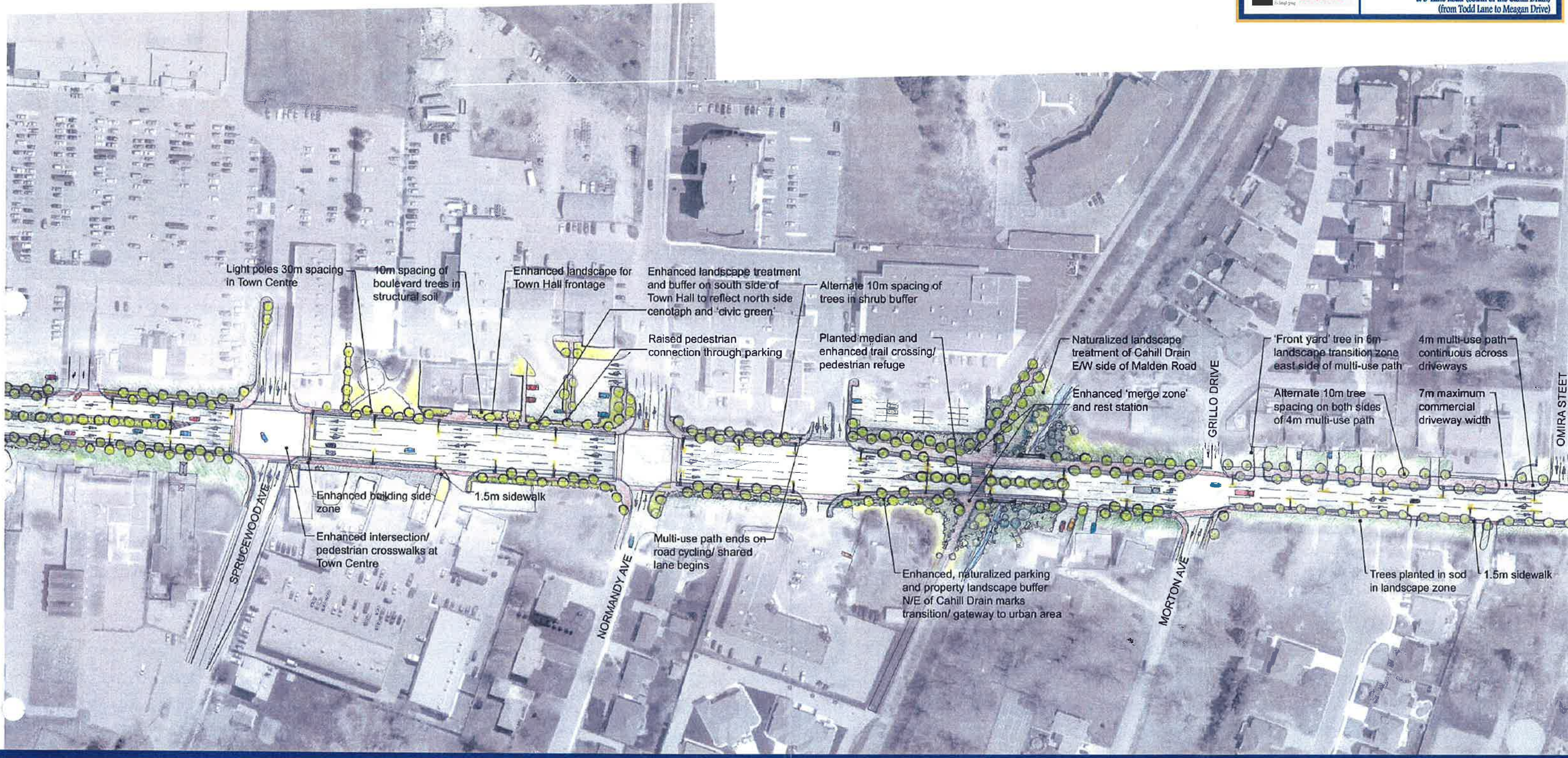

Light poles 30m spacing in Town Centre

10m spacing of boulevard trees in structural soil

Enhanced landscape for Town Hall frontage

Enhanced landscape treatment and buffer on south side of Town Hall to reflect north side cenotaph and civic green

Alternate 10m spacing of trees in shrub buffer

Raised pedestrian connection through parking

Planted median and enhanced trail crossing/pedestrian refuge

Naturalized landscape treatment of Cahill Drain E/W side of Malden Road

Enhanced merge zone and rest station

Front yard tree in 6m landscape transition zone east side of multi-use path

4m multi-use path continuous across driveways

Alternate 10m tree spacing on both sides of 4m multi-use path

7m maximum commercial driveway width

Enhanced building side zone

Enhanced intersection/pedestrian crosswalks at Town Centre

1.5m sidewalk

Multi-use path ends on road cycling/shared lane begins

Enhanced, naturalized parking and property landscape buffer N/E of Cahill Drain marks transition/gateway to urban area

Trees planted in sod in landscape zone

1.5m sidewalk

SPRUCEWOOD AVE

NORMANDY AVE

MORTON AVE

GRILLO DRIVE

OMIRA STREET

	<p>Malden Road Transportation, Public Safety & Urban Design Improvements Project Class Environmental Assessment</p>
	<p>Figure 11.3 Preferred Urban Design 5-Lane Road (North of the Cahill Drain) & 3-Lane Road (South of the Cahill Drain) (from Todd Lane to Meagan Drive)</p>

MALDEN ROAD

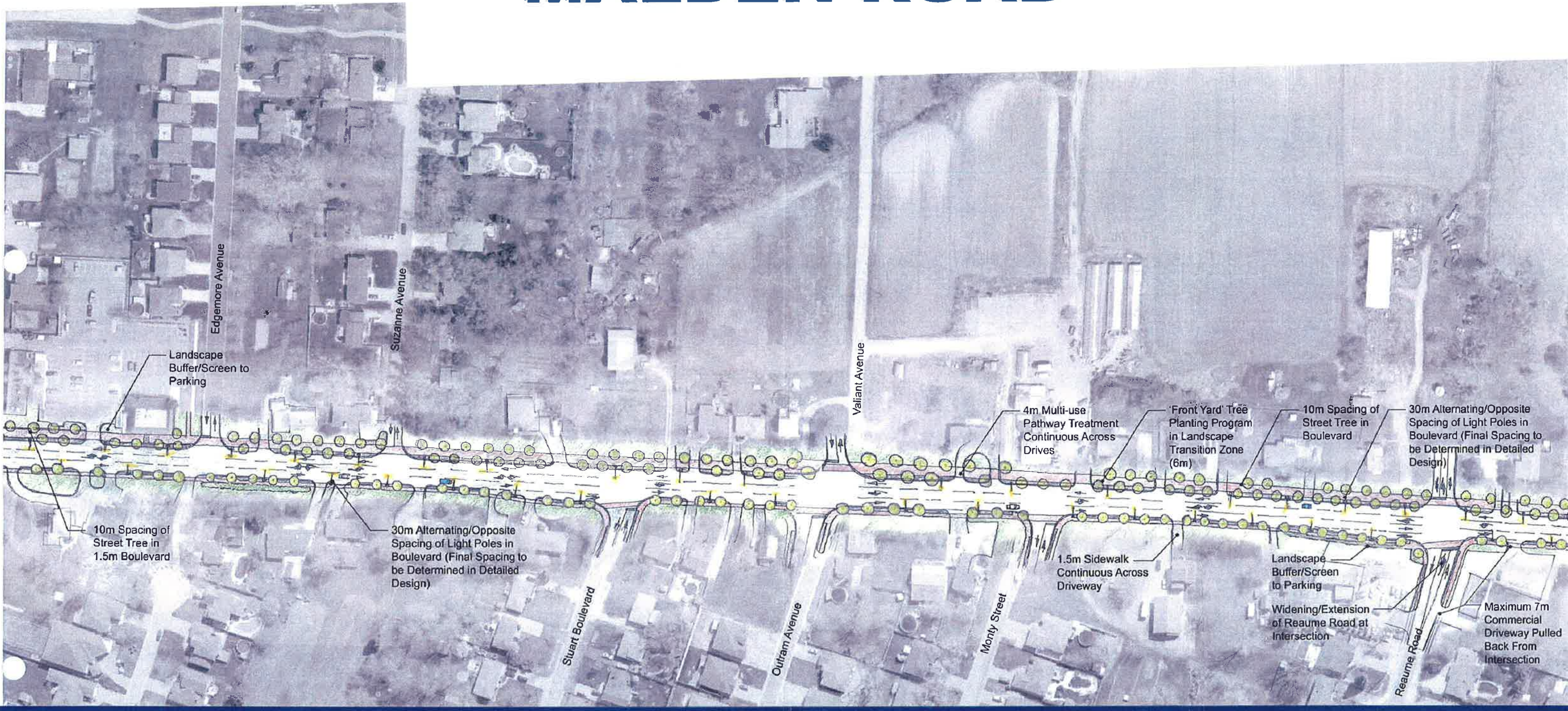

	<p>Malden Road Transportation, Public Safety & Urban Design Improvements Project</p>
	<p>Class Environmental Assessment</p> <p>Figure 11.4 Preferred Urban Design 5-Lane Road (North of the Cahill Drain) & 3-Lane Road (South of the Cahill Drain) (from Todd Lane to Meagan Drive)</p>



	<p>Malden Road Transportation, Public Safety & Urban Design Improvements Project</p> <p>Class Environmental Assessment</p>
	<p>Figure 11.5 Preferred Urban Design 5-Lane Road (North of the Cahill Drain) & 3-Lane Road (South of the Cahill Drain) (from Todd Lane to Meagan Drive)</p>

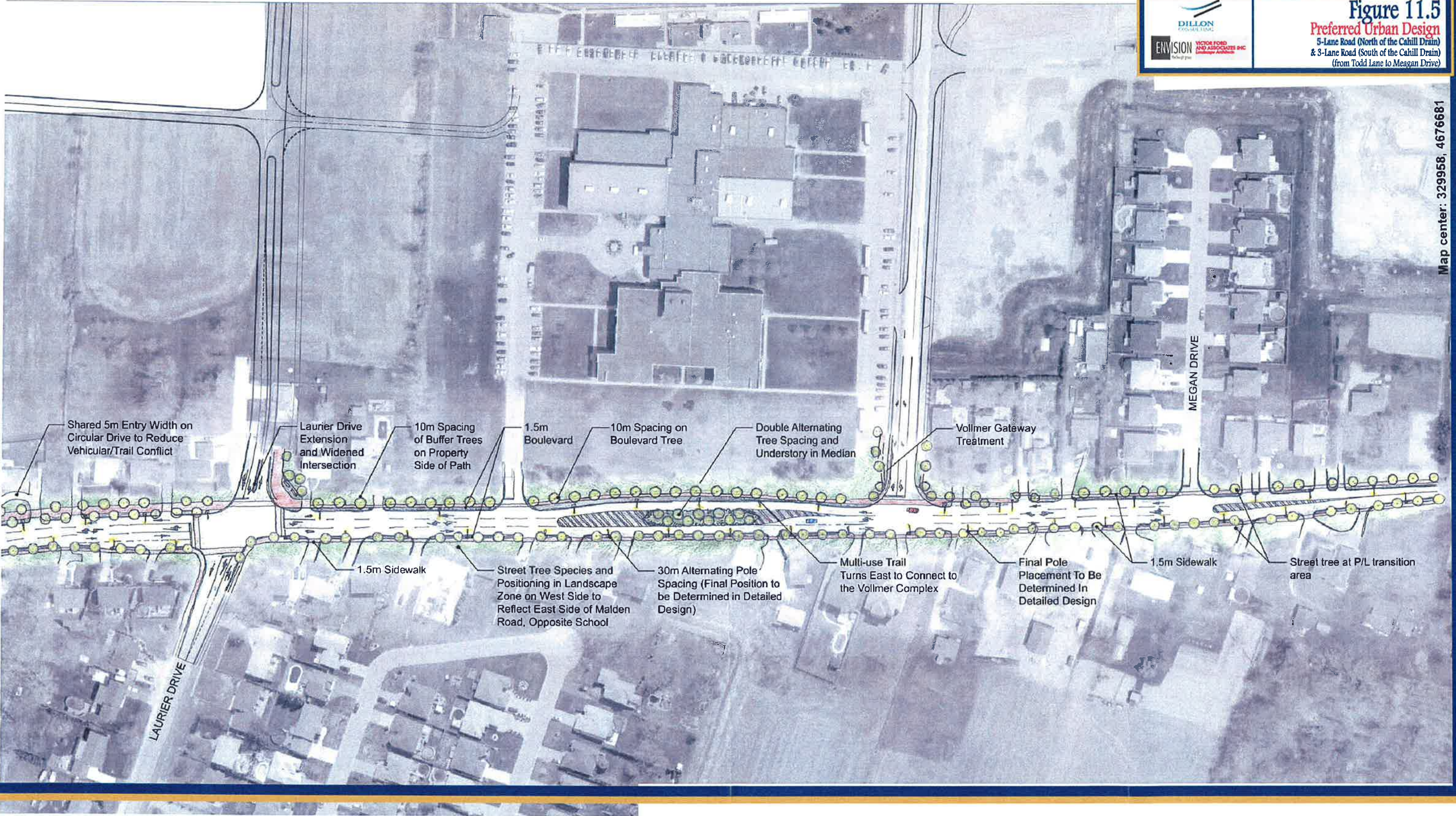

Map center: 329958, 4676681

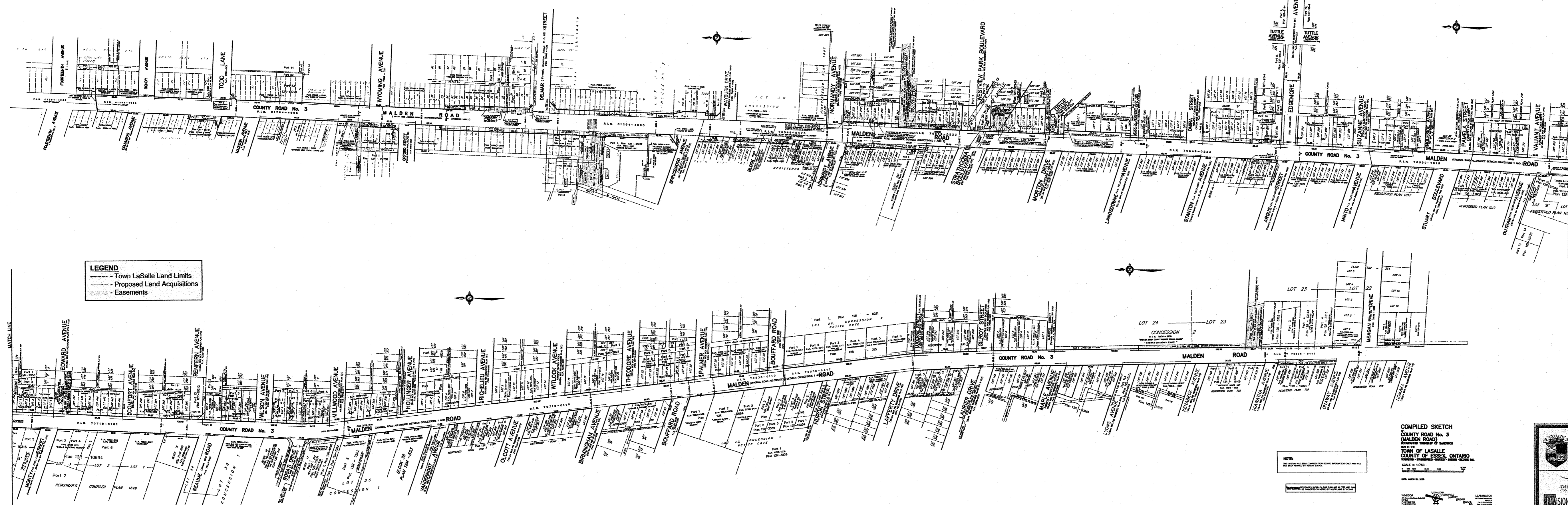

LEGEND

- Town LaSalle Land Limits
- Proposed Land Acquisitions
- Easements

COMPILED SKETCH
 COUNTY ROAD No. 3
 (MALDEN ROAD)
 RESERVE TOWNSHIP OF SANDWICH
 IN THE
 TOWN OF LASALLE
 COUNTY OF ESSON, ONTARIO
 SCALE = 1:750
 DATE: MARCH 24, 2008

NOTE:
 THIS SKETCH IS FOR INFORMATION ONLY AND DOES NOT REPRESENT A FINAL PLAN. IT IS NOT TO BE USED FOR ANY PURPOSES WITHOUT THE WRITTEN CONSENT OF THE TOWN OF LASALLE.



DILON CONSULTING

ENVISION

Malden Road
 Transportation, Public Safety & Urban Design
 Improvements Project

Class Environmental Assessment

Figure 12.0
 Property Acquisition Plan

APPENDIX A

PROPERTY OWNERS MAILING LIST

NAME_1	NAME_2	MAIL_ADDR1	MAIL_ADDR2	MAIL_ADDR3	PROVINCE	POSTAL
KIRCHNER WOLFGANG LUDWIG	KIRCHNER ROSALIA	5670 MALDEN RD			WINDSOR ON	N9H 1S1
HYDRO ONE NETWORKS INC		ASSESSMENT & TAXATION REAL	PO BOX 4300		MARKHAM ON	L3R 5Z5
GEOGHEGAN MARY ANN	SIMON JOSEPH ANDREW	C/O 113 VANSITTART AVE			WOODSTOCK ON	N4S 6E5
THOMSON AARON HOWARD LYSTER	THOMSON ROSE MARIE	1880 TODD LANE			WINDSOR ON	N9H 1J5
TESOLIN ENZO	TESOLIN JOYCE	1800 TODD LANE			WINDSOR ON	N9H 1J5
HOLLISTER ROBERT HAROLD	HOLLISTER DARLENE IRIS	1820 TODD LANE			WINDSOR ON	N9H 1J5
VOLTIC VJEKOSLAV	VOLTIC KATA	1830 TODD LANE			WINDSOR ON	N9H 1J5
CRUNDWELL ROBERT MARC	CRUNDWELL CINDY MARIE	1850 TODD LANE			WINDSOR ON	N9H 1J5
MCQUILLAN ELWIN		1870 TODD LANE			WINDSOR ON	N9H 1J5
HODGSON LYALL C	HODGSON DEBRA R	1805 TODD LANE			WINDSOR ON	N9H 1J6
GEREIGE SARKIS	GEREIGE MOUNIRA	1815 TODD LANE			WINDSOR ON	N9H 1J6
ZHANG ZUOCHEN	ZHANG FANGYUAN	1825 TODD LANE			WINDSOR ON	N9H 1J6
KALVIN HOWARD WILLIAM	WALCHUK BARBARA LYNNE	1835 TODD LANE			WINDSOR ON	N9H 1J6
NEWELL MICHELE ANNE		1845 TODD LANE			WINDSOR ON	N9H 1J6
GRAHAM GUY HARRY	BUDINSKY HELEN LOUISE	4035 GRAND MARAIS RD E			WINDSOR ON	N8W 1W9
LASALLE TOWN		5950 MALDEN RD			WINDSOR ON	N9H 1S4
DE ROSE GIOVANNI RAFFEALE	DE ROSE LUCIA MARIA	5770 MALDEN RD			WINDSOR ON	N9H 1S2
1627035 ONTARIO INC		4005 VILLA BORGHESE DR			WINDSOR ON	N9G 2K3
BERNER ORVAL EDWIN	BERNER GALE LORRAINE	1675 LYONS AVE			WINDSOR ON	N9J 3K4
KWIATKOWSKI JEFFREY LAWRENCE	KWIATKOWSKI BRENDA MARIE	1681 LYONS AVE			WINDSOR ON	N9J 3K4
PRSA STEVE	PRSA MARY	1074 LAPORTE AVE			WINDSOR ON	N8S 3R7
KIDD MURRAY	KIDD FREDA	546C LAKE DRIVE S			KESWICK ON	L4P 1S5
1318804 ONTARIO LIMITED		C/O 5685 MALDEN RD			WINDSOR ON	N9H 1R9
PHELPS MARGARET JEAN		86 CLUETT DR			AJAX ON	L1S 7G2
JONES DENISE MARIE		2100 OLD FRONT RD			LASALLE ON	N9J 2C9
PETROZZI MICHAEL JOSEPH	PETROZZI BEVERLY ANN	1740 ORFORD ST			WINDSOR ON	N9J 1X3
ALLEN RODNEY LEE	ALLEN LAURA LEE	1735 ORFORD ST			WINDSOR ON	N9J 1X2
DADALT MARIO	DADALT CARLA	1755 ORFORD ST			WINDSOR ON	N9J 1X2
MALDEN SQUARE INC		C/O GERALD DUTHIE & CO	525 WINDSOR AVE		WINDSOR ON	N9A 1J4
DUFFY KATHERINE JEAN		1690 NORMANDY ST			WINDSOR ON	N9J 1Y2
VERSLYPE KENNETH CHARLES		5660 MALDEN RD			WINDSOR ON	N9H 1S1
KIRCHNER WOLFGANG LUDWIG	KIRCHNER ROSALIA	5670 MALDEN RD			WINDSOR ON	N9H 1S1
GEOGHEGAN MARY ANN	SIMON JOSEPH ANDREW	C/O 113 VANSITTART AVE			WOODSTOCK ON	N4S 6E5
MEJALLI JOHN	MEJALLI THERESE	5690 MALDEN RD			WINDSOR ON	N9H 1S1
SANDWICH WEST DENTAL CENTRE	LTD	5725 MALDEN RD			WINDSOR ON	N9H 1R9
GIRL GUIDES OF CANADA	WINDSOR	50 MERTON ST			TORONTO ON	M4S 1A3
DE ROSE GIOVANNI RAFFEALE	DE ROSE LUCIA MARIA	5770 MALDEN RD			WINDSOR ON	N9H 1S2
916849 ONTARIO INC		C/O ROBERT J CHARRON	5805 MALDEN RD		WINDSOR ON	N9H 1S3
ROMAN CATHOLIC EPISCOPAL	CORPORATION LONDON DIOCESE	C/O THOMAS JANISSE	ST PAUL'S CHURCH	5885 MALDEN RD	WINDSOR ON	N9H 1S5
WINDSOR GLASS COMPANY	LIMITED	620 SPRUCEWOOD	P.O. BOX 7177		WINDSOR ON	N9C 3Z1
KEN LANOUE INSURANCE	AGENCY LTD	5915 MALDEN RD			WINDSOR ON	N9H 1S6
DROUILLARD JANETTE MARY	DROUILLARD DANIEL	DROUILLARD SUZANNE	1710 NORMANDY ST		WINDSOR ON	N9J 1Y2
DAWSON RONALD GEORGE	DAWSON JACQUELINE THERESA	1730 NORMANDY ST			WINDSOR ON	N9J 1Y2
KIM MEHEE	CHU WING NIN	1740 NORMANDY ST			WINDSOR ON	N9J 1Y2
DI PIERDOMENICO PATRICIA	EMROSE INVESTMENTS INC	290 SANDWICH ST S			AMHERSTBURG ON	N9V 2A8
MULLIGAN MICHELLE MARIE		1715 NORMANDY ST			WINDSOR ON	N9J 1X9
GIFFORD TERENCE GEORGE	GIFFORD CECILE MARIE THERESE	1725 NORMANDY ST			WINDSOR ON	N9J 1X9
HENNIN ERNEST JOSEPH		1745 NORMANDY ST			WINDSOR ON	N9J 1X9
LINMAY HOLDINGS INC		5965 MALDEN RD			WINDSOR ON	N9H 1S7
LIEM TIANG-HAM	LIEM NATHANIA	LIEM JESSE	LIEM JOEL	4021 KENNEDY DR E	WINDSOR ON	N9G 1X9
BRNARDIC STEVE	BRNARDIC JAYNE ANNE	1750 MORTON DR			WINDSOR ON	N9J 2Y3
FAKHURI SUBHIEH	FAKHURI AKRAM	RR 3	8820 DISPUTED RD		WINDSOR ON	N9A 6Z6

MANCINI ANNE	MANCINI ROCCO	2521 VILLA BORGHESE CRT		WINDSOR ON	N9G 2K3
BONDAR RYAN EDWARD	BONDAR GIOVANNA	1820 GRILLO DR		WINDSOR ON	N9H 2L9
1256486 ONTARIO LTD		C/O 2504 BINDER CRES	RR 1	OLDCASTLE ON	N0R 1L0
GUARASCI DANIEL JAMES	GUARASCI SHARON	1830 GRILLO DR		WINDSOR ON	N9H 2L9
LEAVITT DANA		1840 GRILLO DR		WINDSOR ON	N9H 2L9
1256486 ONTARIO LTD		C/O TONY MASCIOTRA	PRESIDENT	2504 BINDER CRES	OLDCASTLE ON
GALVAN ADRIAN		487 RICHMOND ST		AMHERSTBURG ON	N9V 3G3
BECHARD JEFFREY	BECHARD SHANNON	6108 MALDEN RD		WINDSOR ON	N9H 1S8
CHO YANG SOO	JOO EUNJA	1860 GRILLO DR		WINDSOR ON	N9H 2L9
NESBETH DOROTHY ST HELEN		1870 GRILLO DR		WINDSOR ON	N9H 2L9
DI PIETRANTONIO FABIO	DI PIETRANTONIO ADA	1815 GRILLO DR		WINDSOR ON	N9H 2L9
YOUSSEF YOUSSEF	YOUSSEF ADELE	6116 MALDEN RD		WINDSOR ON	N9H 1S8
DI MAGGIO ANTONINO	DI MAGGIO MARIA	1825 GRILLO DR		WINDSOR ON	N9H 2L9
CAPOCCIA NICOLA	CAPOCCIA MAFALDA	1835 GRILLO DR		WINDSOR ON	N9H 2L9
ST PIERRE JACQUELINE ROXANE	SALEM ALICE MARY	6124 MALDEN RD		WINDSOR ON	N9H 1S8
SWIATOSCHIK SUSAN KATHLEEN		1845 GRILLO DR		WINDSOR ON	N9H 2L9
SILVESTRI GIUSEPPE	PICCOLO DIANE	1855 GRILLO DR		WINDSOR ON	N9H 2L9
URBANO FRANCESCO	URBANO SANTINA	1865 GRILLO DR		WINDSOR ON	N9H 2L9
DABBOUSSI SAMIR	DABBOUSSI SONIA LOUISE	6132 MALDEN RD		WINDSOR ON	N9H 1S8
BULKIEWICZ STANLEY ANDREW	BULKIEWICZ COLLEEN BETH	1770 STANTON AVE		WINDSOR ON	N9J 3H3
CHEMELLO DAVID DANIEL	CHEMELLO MELISSA ANN	6135 MALDEN RD		WINDSOR ON	N9H 1S9
OUELLETTE KATHLEEN		6155 MALDEN RD		WINDSOR ON	N9H 1S9
DI GIORGIO CAMILLO	DI CHIRO VITTORIO	1825 OMIRA ST		WINDSOR ON	N9H 1R3
ROBERTS DOUGLAS RICHARD JR	ROBERTS BRENDA MARIE	1820 OMIRA ST		WINDSOR ON	N9H 1R2
OUELLETTE KATHLEEN		6155 MALDEN RD		WINDSOR ON	N9H 1S9
TEDESCO JOHN ANTHONY	PITTAO RAYMOND C JR IN TRUST	C/O LIGHTING BOUTIQUE	4072 WALKER RD	WINDSOR ON	N8W 3T5
DYER DAVID STEWART	DYER KIMBERLEY ANN	1770 ARGUS ST		WINDSOR ON	N9J 3G5
CENCE PEPPINO	CENCE SIOBHAN	1815 OMIRA ST		WINDSOR ON	N9H 1R3
SARUNA RAMZA MARIE		1776 ARGUS ST		WINDSOR ON	N9J 3G5
PAVLICH IVAN	PAVLICH NANCY KATHERINE	1782 ARGUS ST		WINDSOR ON	N9J 3G4
ALDOUS GREGORY JOHN	ALDOUS CHARLENE BETH	1788 ARGUS ST		WINDSOR ON	N9J 3G4
LAMB DOUGLAS ANDREW	LAMB LAURIE ELLEN	1794 ARGUS ST		WINDSOR ON	N9J 3G4
DECIA SALVATORE		4171 HAMPTON RIDGE BLVD		HOWELL MI	48843
J T'S INVESTMENTS INC	PITTAO RAYMOND C	C/O LIGHTING BOUTIQUE	4072 WALKER RD	WINDSOR ON	N8W 3T5
FRANCHI CLAUDIO ROBERT	FRANCHI LAURA LISA	1822 EDGEMORE AVE		WINDSOR ON	N9H 2J4
ELLWOOD CONRAD CORDEL	ELLWOOD CATHERINE DIANE	1832 EDGEMORE AVE		WINDSOR ON	N9H 2J4
LUVISOTTO RYAN MATTHEW	HERNIMAN PAMELA KATHLEEN	1842 EDGEMORE AVE		WINDSOR ON	N9H 2J4
DUMEAH DONALD MURRAY	DUMEAH PAMELA ESTHER	1862 EDGEMORE AVE		WINDSOR ON	N9H 2J5
ADAMS JOHN	KLEIN CHRISTINE ANNA	1872 EDGEMORE AVE		WINDSOR ON	N9H 2J5
CHAMBERLAIN ALBERT BRUCE	DAABOUS VIOLETTE M	1775 ARGUS ST		WINDSOR ON	N9J 3G5
VEGH RICHARD DANIEL	VEGH MARIE JOSEPHINA	6205 MALDEN RD		WINDSOR ON	N9H 1S9
FADDOUL MOURICE	ABI-SAMRA KAY MARIE C	1781 ARGUS ST		WINDSOR ON	N9J 3G4
KLINGBILE RAYMOND WILLIAM	KLINGBILE JOAN RUBY	1505 STUART BLVD		WINDSOR ON	N9J 1Y5
KLINGBILE TIMOTHY RAY	KLINGBYLE DARLENE	1515 STUART BLVD		WINDSOR ON	N9J 1Y5
BURGESS WAYNE		1525 STUART BLVD		WINDSOR ON	N9J 1Y5
HERBST JORG CHRIS	HERBST LISA MARLENE	1535 STUART BLVD		WINDSOR ON	N9J 1Y5
NANTAIS LLOYD		6265 MALDEN RD		WINDSOR ON	N9H 1S9
BURGESS WAYNE		1525 STUART BLVD		WINDSOR ON	N9J 1Y5
HERBST JORG CHRIS	HERBST LISA MARLENE	1535 STUART BLVD		WINDSOR ON	N9J 1Y5
MURPHY TERRENCE LAWRENCE	MURPHY SHARON ANN	1545 STUART BLVD		WINDSOR ON	N9J 1Y5
WIGLE LANNY RAYMOND	WIGLE JUANITA SHIRLEY	6295 MALDEN RD		WINDSOR ON	N9H 1S9
TOLES ROBERT JAMES	TOLES SHIRLEY ANNE	1530 STUART BLVD		WINDSOR ON	N9J 1Y6
SPARTINOS SOFIA		6335 MALDEN RD		WINDSOR ON	N9H 1T4

CARRICK RANDY TIMOTHY		6345 MALDEN RD		WINDSOR ON	N9H 1T4
GILLEBAARD JASON		6310 MALDEN RD		WINDSOR ON	N9H 1T2
SNOWDON DOUGLAS		6316 MALDEN RD		WINDSOR ON	N9H 1T2
KLINGBYLE GARY GORDON	KLINGBYLE JOAN VERONICA	1880 VALIANT ST		WINDSOR ON	N9H 1Z2
FERGUSON JAMES		6320 MALDEN RD		WINDSOR ON	N9H 1T2
GINN EDWARD SIMON	GINN JENNIFER MAY-LEIGH	1555 MONTY ST		WINDSOR ON	N9J 3J1
BOGAERT RICHARD	BOGAERT ROBIN	1565 MONTY ST		WINDSOR ON	N9J 3J1
HILL ROBYN		1575 MONTY ST		WINDSOR ON	N9J 3J1
BOYER JOHN ANTHONY	BOYER DONNA MARIE	1585 MONTY ST		WINDSOR ON	N9J 3J1
ROBITAILLE JAMES	ROBITAILLE CYNTHIA	6375 MALDEN RD		WINDSOR ON	N9H 1T4
SBROCCA NICOLA	SBROCCA MARIA	1595 MONTY ST		WINDSOR ON	N9J 3J1
CARRICK JOHN RICHARD	CARRICK JOAN MARILYN	6380 MALDEN RD		WINDSOR ON	N9H 1T3
ANGELINI TERESA		6395 MALDEN RD		WINDSOR ON	N9H 1T4
GUTHRIE KIM RONALD		1540 MONTY ST		WINDSOR ON	N9J 3J1
BAUMERT FRANK PETER	BAUMERT VICKI LYNN	1550 MONTY ST		WINDSOR ON	N9J 3J1
JASEY ALBERT	JASEY SYLVIA MILTON	6370 MALDEN RD		WINDSOR ON	N9H 1T3
GALISPEAU RONALD EDMOND	GALISPEAU KATHERINE HELEN	1560 MONTY ST		WINDSOR ON	N9J 3J1
ALP DONOVAN JAMES	ALP ELIZABETH JOSEPHINE	1570 MONTY ST		WINDSOR ON	N9J 3J1
LANGILLE KENNETH LLOYD G	LANGILLE CHRISTINA ANN	1580 MONTY ST		WINDSOR ON	N9J 3J1
CARRICK JOHN RICHARD	CARRICK JOAN MARILYN	6380 MALDEN RD		WINDSOR ON	N9H 1T3
ST DENIS JOSEPH CHARLES	ST DENIS STACEY LYNN	1590 MONTY ST		WINDSOR ON	N9J 3J1
MELOCHE EARL GERALD	MELOCHE CATHERINE LEONA	6475 MALDEN RD		WINDSOR ON	N9H 1T4
ROY DENIS		RR 2	18 ADA CRES	TOBERMORY ON	N0H 2R0
KLINGBYLE RONALD		1298 FRONT RD N		AMHERSTBURG ON	N9V 3R3
KLINGBYLE RONALD		1298 FRONT RD N	RR 3	AMHERSTBURG ON	N9V 3R3
CENTRAL MANHATTAN	DEVELOPMENTS INC	1298 FRONT RD N	RR 3	AMHERSTBURG ON	N9V 3R3
L A LAND CORPORATION		C/O 2985 DOUGALL AVE		WINDSOR ON	N9E 1S1
TOSTI KELLY MARIE	TOSTI REMIGIO	1555 REAUME RD		WINDSOR ON	N9J 1C3
LUCIER JAMES JOSEPH	LUCIER CAROLYN LILLIAN	1559 REAUME RD		WINDSOR ON	N9J 1C3
PENNY DAVID	PENNY MARILYN	1565 REAUME RD		WINDSOR ON	N9J 1C3
WOODRICH JAMES W	WOODRICH MARY ANN GAIL	6440 MALDEN RD		WINDSOR ON	N9H 1T3
NIZZER SATNAM SINGH		1580 REAUME RD		WINDSOR ON	N9J 1C2
WOODRICH JAMES W	WOODRICH MARY ANN GAIL	6440 MALDEN RD		WINDSOR ON	N9H 1T3
CENTRAL MANHATTAN	DEVELOPMENTS INC	1298 FRONT RD N	RR 3	AMHERSTBURG ON	N9V 3R3
MARTIN DANIEL CLIFFORD	MARTIN BEATRICE MARIA	1579 REAUME RD		WINDSOR ON	N9J 1C3
838793 ONTARIO LIMITED		6495 MALDEN RD		WINDSOR ON	N9H 1T4
MELOCHE ANTHONY DANIEL	MELOCHE NOELLE MARIE C	1560 REAUME RD		WINDSOR ON	N9J 1C2
LA PONDER ROSALINE SYLVIA	LA PONDER WYNAND	1570 REAUME RD		WINDSOR ON	N9J 1C2
NIZZER SATNAM SINGH		1580 REAUME RD		WINDSOR ON	N9J 1C2
FRENETTE ERIC JOSEPH	FRENETTE TAMMY-LYNN	1590 REAUME RD		WINDSOR ON	N9J 1C2
L A LAND CORPORATION		2985 DOUGALL AVE		WINDSOR ON	N9E 1S1
LEE WOO-SUK	LEE JONATHAN CHUL-HO	4221 NORTH TOWNLINE RD	RR 3 STN A	WINDSOR ON	N9A 6Z6
UNTCH JOHN	UNTCH ERIKA	1543 ROSATI DR		WINDSOR ON	N9J 2Z7
BROWNE GEORGE THOMAS	BROWNE LUELLA IDA	1557 ROSATI DR		WINDSOR ON	N9J 2Z7
RAYMAX CONSTRUCTION LTD		1126 LESPERANCE RD		WINDSOR ON	N8N 1X2
FATHY FOWZY	FATHY SALMA	3400 ERSKINE ST	APT 1007	WINDSOR ON	N8Y 4T5
SCALIA JOHN	SCALIA TOM	4415 VILLA PARADISO CRES		WINDSOR ON	N9G 2L7
MALENFANT MARK LEO JOSEPH	MALENFANT HELGA ANITA	1577 ROSATI DR		WINDSOR ON	N9J 2Z7
OLIVITO MARK DOMENIC	HORN-OLIVITO HEIDI ANNA	403 RAMBLEWOOD DR		LASALLE ON	N9J 3B8
LEE WOO-SUK	LEE JONATHAN CHUL-HO	4221 NORTH TOWNLINE RD	RR 3 STN A	WINDSOR ON	N9A 6Z6
NARDONE GIUSEPPE PETER	NARDONE ROBIN JARDINE	1542 ROSATI DR		WINDSOR ON	N9J 2Z8
ATHANASOPOULOS JOHN	ATHANASOPOULOS PATTY	1554 ROSATI DR		WINDSOR ON	N9J 2Z8
BROWN JOANN	BROWN RONALD DAVID	1562 ROSATI DR		WINDSOR ON	N9J 2Z8

JERSE ANTON		3300 ASKIN AVE		WINDSOR ON	N9E 3J5
MC FADDEN KEVIN REGINALD	MC FADDEN DEBRA ANN	6690 MALDEN RD		WINDSOR ON	N9H 1T6
DI DUCA VINCENZO ANTONIO	DI DUCA IOLANDA DOMENICA	1770 BOUFFARD RD		WINDSOR ON	N9J 1H2
FAUBERT CHARLES MAURICE	FAUBERT VERONICA LYNN	6675 MALDEN RD		WINDSOR ON	N9H 1T5
DI DUCA VINCENZO ANTONIO	DI DUCA IOLANDA DOMENICA	1770 BOUFFARD RD		WINDSOR ON	N9J 1H2
NOHRA CHAKER		18 LAKE CRES		LEAMINGTON ON	N8H 5J1
MORRISON PAULA MARIE	MARTINELLO NICHOLAS	1790 BOUFFARD RD		WINDSOR ON	N9J 1H2
FAUBERT CHARLES MAURICE	FAUBERT VERONICA LYNN	6675 MALDEN RD		WINDSOR ON	N9H 1T5
DELIO CONSTRUCTION LIMITED		6720 MALDEN RD		WINDSOR ON	N9H 1Z4
1413506 ONTARIO LIMITED		16 ISLAND PARK CRT		LEAMINGTON ON	N8H 5C9
MOULDER JAY	MOULDER FRANCINE MARIE H	1755 BOUFFARD RD		WINDSOR ON	N9J 1H1
MAGRI ANTONIO	MAGRI GIOVANNINA	1765 BOUFFARD RD		WINDSOR ON	N9J 1H1
HEATON COLIN PETER	HEATON RUTH KATHLEEN	1775 BOUFFARD RD		WINDSOR ON	N9J 1H1
PUZZUOLI ANTHONY		6720 MALDEN RD		WINDSOR ON	N9H 1Z4
VITALE PIETRO	VITALE ELIZABETH	1785 BOUFFARD RD		WINDSOR ON	N9J 1H1
MCDONALD JON JAMES		1795 BOUFFARD RD		WINDSOR ON	20071214
1413506 ONTARIO LIMITED		16 ISLAND PARK CRT		LEAMINGTON ON	N8H 5C9
DELIO CONSTRUCTION LIMITED		6720 MALDEN RD		WINDSOR ON	N9H 1Z4
BOUCHER DONALD MICHAEL	BOUCHER SUSAN MARILYN	1799 BOUFFARD RD		WINDSOR ON	N9J 1H1
REAUME LAWRENCE PAUL	REAUME ERIN RENEE	6705 MALDEN RD		WINDSOR ON	N9J 2K9
LANGLOIS LAWRENCE HENRY	LANGLOIS JACQUELINE NOEL	6740 MALDEN RD		WINDSOR ON	N9H 1T7
POLEGATO MARTIN SECONDO		1805 PALMER AVE		WINDSOR ON	N9H 1R8
SAVONE SALVATORE	SAVONE LOREDANA	8545 MALDEN RD		WINDSOR ON	N9J 2V6
GALLANT ROMEO ALPHONSE	GALLANT PATRICIA MARY	6750 MALDEN RD		WINDSOR ON	N9H 1T7
RAWLE GLENYS LORRAINE		1820 BOUFFARD RD		WINDSOR ON	N9H 1V7
SAVONE SALVATORE	SAVONE LOREDANA	8545 MALDEN RD		WINDSOR ON	N9J 2V6
DESCHAIINE ROBERT CHAM	DESCHAIINE MARILYN ANN	6760 MALDEN RD		WINDSOR ON	N9H 1T7
MAGDA DAVID		1835 BOUFFARD RD		WINDSOR ON	N9H 1V8
CERVI BARBARA		5970 EMPRESS ST		WINDSOR ON	N8T 1B5
JANSEN HARRY LOUIS	JANSEN MARIE LORRAINE	1325 BOUFFARD RD		WINDSOR ON	N9J 1G8
WELLS ALAN RAYMOND	WELLS MARLA BERNICE	1635 LAURIER DR		WINDSOR ON	N9J 1N4
SANTORO ENNIO GUISEPPE		1954 EDGEMORE AVE		WINDSOR ON	N9H 2J7
SOUTH WINDSOR PROPERTIES INC		C/O SOUTH WINDSOR DEV CO LTD	801 - 374 OUELLETTE AVE	WINDSOR ON	N9A 1A8
ROY VICTOR	ROY JO-ANNE	1665 LAURIER DR		WINDSOR ON	N9J 1N4
MORENCY MICHAEL ROBERT	MORENCY SANDRA LYN	1675 LAURIER DR		WINDSOR ON	N9J 1N4
EVON BRADLEY JOSEPH	EVON JOANNE KATHRYN	1645 LAURIER DR		WINDSOR ON	N9J 1N4
BRYANT JUDITH ANNE		1685 LAURIER DR		WINDSOR ON	N9J 1N4
ZANETTIN ROGER	ZANETTIN SHARON	1655 LAURIER DR		WINDSOR ON	N9J 1N4
GAZO WILLIAM JOHN	GAZO RENEE MICHELLE	6865 MALDEN RD		WINDSOR ON	N9J 2L1
MORENCY MICHAEL ROBERT	MORENCY SANDRA LYN	1675 LAURIER DR		WINDSOR ON	N9J 1N4
DEAN WENDY BONNIE		6875 MALDEN RD		WINDSOR ON	N9J 2L1
DI PIETRO FRANCESCA		1095 ST MARY'S BLVD		WINDSOR ON	N8S 2V3
PHILLIPS RONALD	PHILLIPS EMILY	1564 GLADSTONE AVE		WINDSOR ON	N8X 2R1
SMITH DAVID WALTER	SMITH CAROL PATRICIA	6885 MALDEN RD		WINDSOR ON	N9J 2L1
CURTIS WILLIAM CHAPMAN	CURTIS ANNE	1650 LAURIER DR		WINDSOR ON	N9J 1N5
DI PIETRO SEBASTIANO		C/O FRANCESCA DI PIETRO	1095 ST MARY'S BLVD	WINDSOR ON	N8S 2V3
GUARASCI TERESA		1765 CALIFORNIA AVE		WINDSOR ON	N9B 3T5
VALENTE ANTONIETTA		6175 MALDEN RD		WINDSOR ON	N9H 1S9
LABUTTE LAWRENCE RICHARD	LABUTTE JANET PHYLLIS	1660 LAURIER DR		WINDSOR ON	N9J 1N5
BENJAMIN BONITA LYNN		1670 LAURIER DR		WINDSOR ON	N9J 1N5
DUROCHER NORBERT ULRICK	DUROCHER HEDWIG MARY	1680 LAURIER DR		WINDSOR ON	N9J 1N5
MIGLIARESE CONSTANZA		1690 LAURIER DR		WINDSOR ON	N9J 1N5
MILLS MATTHEW GARLAND	MILLS JENNIFER LYNN	1654 MAPLE AVE		WINDSOR ON	N9J 3L2

KULYK EDWARD JOHN	KULYK FILOMENA	1660 MAPLE AVE		WINDSOR ON	N9J 3L2
HAWLEY DONALD KEITH	HAWLEY JUNE DOLORES	6905 MALDEN RD		WINDSOR ON	N9J 2T6
ROVERE PETER PAUL	ROVERE VIVIAN MARIE	1670 MAPLE AVE		WINDSOR ON	N9J 3L2
MINARDI GIOVANNI	MINARDI MARIA	6910 MALDEN RD		WINDSOR ON	N9J 2T5
DURLING ROBERT S	DURLING ANGELA JULIE	1680 MAPLE AVE		WINDSOR ON	N9J 3L2
RUDAK JOHANNA HENDRIKA		1905 GILROY ST		WINDSOR ON	N9J 2X8
COSTA BRUNO	COSTA BERTILLA	3455 EVERTS AVE		WINDSOR ON	N9E 2V9
VALENTE ANTONIETTA		6175 MALDEN RD		WINDSOR ON	N9H 1S9
BAUER BRADLEY JAMES	BAUER KELLY LEE-ANNE	1690 MAPLE AVE		WINDSOR ON	N9J 3L2
MILLS ANDREW WILLIAM	MILLS JODI	6915 MALDEN RD		WINDSOR ON	N9J 2T6
CHAUVIN JAMES JONATHAN	CHAUVIN CHRISTINE MARIE	6916 MALDEN RD		WINDSOR ON	N9J 2T5
MATISZ TED WILLIAM	MATISZ DIANE LYNN	1659 MAPLE AVE		WINDSOR ON	N9J 3L2
FRANK LINDA E		6925 MALDEN RD		WINDSOR ON	N9J 2T6
COJOCAR GEORGE	COJOCAR MARY JANE	6920 MALDEN RD		WINDSOR ON	N9J 2T5
ALOISIO ADAM	ALOISIO THERESA	1059 LAKEVIEW AVE		WINDSOR ON	N8P 1K9
MARRA ANTONIO	MARRA LUIGINA	12195 ST THOMAS CRES		WINDSOR ON	N8N 3P5
MINER STEVEN RUSSELL		1665 MAPLE AVE		WINDSOR ON	N9J 3L2
MAZZORINI GISELLA	MAZZORINI MARINA	MAZZORINI PAOLA	2734 NORFOLK PINE CRES	WINDSOR ON	N9E 4S5
BONDY JULIE		121 SOUTH RIVERVIEW ST		AMHESTBURG ON	N9V 3R3
ROELENS DENISE	TOTH SANDOR	1285 LYONESS CRT		WINDSOR ON	N9J 3Y5
LAFORÉ MARK JOSEPH	LAFORÉ LAURIE ANN	1689 MAPLE AVE		WINDSOR ON	N9J 3L2
ESSEX POWERLINES CORPORATION		360 FAIRVIEW AVE W SUITE 218		ESSEX ON	N8M 3G4
MCLEAN RUTH PAULINE		6975 MALDEN RD		WINDSOR ON	N9J 2T6
HOWELL JOHN FRANKLIN		6995 MALDEN RD		WINDSOR ON	N9J 2T6
BONDY MARY KATHLEEN		1691 LYONS AVE		WINDSOR ON	N9J 3K4
COGLIATI BRIAN RICHARD	COGLIATI MARY GAIL	1695 LYONS AVE		WINDSOR ON	N9J 3K4
BROCKMANN JOACHIM	BROCKMANN DENISE	1697 LYONS AVE		WINDSOR ON	N9J 3K4
FLEMING EILEEN LORRAINE		7045 MALDEN RD		WINDSOR ON	N9J 2T6
BROCKMANN JOACHIM	BROCKMANN DENISE	1697 LYONS AVE		WINDSOR ON	N9J 3K4
838793 ONTARIO LIMITED		1569 REAUME RD		WINDSOR ON	N9J 1C3
DIPONIO GIOVANNI		855 GILES BLVD E		WINDSOR ON	N9A 4E9
JORDANOVSKI NIKOLA	PERLAS KATARINA	7120 MALDEN RD		WINDSOR ON	N9J 2T7
DIPONIO GIOVANNI		855 GILES BLVD E		WINDSOR ON	N9A 4E9
BENVENUTO GUIDO	BENVENUTO MICHELE	RR 3	8870 BRODERICK RD	LASALLE ON	N9A 6Z6
EVERINGHAM TIMOTHY JAMES	EVERINGHAM BARBARA ANN	7130 MALDEN RD		WINDSOR ON	N9J 2T7
PHILLIPS DAVID ROY	PHILLIPS JOYCE VALERIE	7140 MALDEN RD		WINDSOR ON	N9J 2T7
MOON JAMES IVAN	MOON SUZANNE FLORENCE	7235 MALDEN RD		WINDSOR ON	N9J 2T8
LEVERGOOD DOUGLAS WILLIAM	LEVERGOOD MYRTLE MC RAE	7150 MALDEN RD		WINDSOR ON	N9J 2T7
LANGBRIDGE ERNEST E	LANGBRIDGE MARILYN	3855 SOUTHWINDS DR UNIT 205		WINDSOR ON	N9G 2N2
SIDDALL GARY ISRAEL	SIDDALL CAROL JOAN	BANDA MONICA LYNN	1810 MEAGAN DR	WINDSOR ON	N9J 3K7
VEGH ERNEST	VEGH KIYOKO KAYE	7145 MALDEN RD		WINDSOR ON	N9J 2T8
HASHMI TAUSIF		1820 MEAGAN DR		WINDSOR ON	N9J 3K7
BUDZIOSZ ALINA	BUDZIOSZ ROBERT	1830 MEAGAN DR		WINDSOR ON	N9J 3K7
WANG YING		265 ENFIELD PL		MISSISSAUGA ON	L5B 3Y7
GILLIGAN DEREK A	MCNEIL KRISTINA L	1850 MEAGAN DR		WINDSOR ON	N9J 3K7
HEENAN ROSEMARY ANNE	CLARKE JOHN EDWARD	1860 MEAGAN DR		WINDSOR ON	N9J 3K7
BEAUSOLEIL PETER CHARLES		1870 MEAGAN DR		WINDSOR ON	N9J 3K7
VEGH ERNEST	VEGH KIYOKO KAYE	7145 MALDEN RD		WINDSOR ON	N9J 2T8
GATES MARY ANN ELIZABETH	WOODMAN SANDRA JANE	1880 MEAGAN DR		WINDSOR ON	N9J 3K7
MAINWARING JOHN	BECKWORTH CHARLES	7155 MALDEN RD		WINDSOR ON	N9J 2T8
VANCE GEORGE HAROLD	NAVIN JANE MERNA	VANCE GEORGE SCOTT	7165 MALDEN RD	WINDSOR ON	N9J 2T8
HALUDEK DANNY	HALUDEK JEANETTE MICHELLE	1825 MEAGAN DR		WINDSOR ON	N9J 3K7
LANGLOIS REGENT	LANGLOIS CECILE	1835 MEAGAN DR		WINDSOR ON	N9J 3K7

RENAUD SUSAN FREDI		1845 MEAGAN DR		WINDSOR ON	N9J 3K7
SZKODLARSKI HENRYK TADEUSZ	SZKODLARSKI MIROSLAWA	1855 MEAGAN DR		WINDSOR ON	N9J 3K7
CHURCH CHARLES	CHURCH JERRILYN	1865 MEAGAN DR		WINDSOR ON	N9J 3K7
PLATT DANIEL JAMES	PLATT KELLY ANNE	1875 MEAGAN DR		WINDSOR ON	N9J 3K7
PRSA STEVE	PRSA MARY	1074 LAPORTE AVE		WINDSOR ON	N8S 3R6
SCIGLIANO ANTONIA		7175 MALDEN RD		WINDSOR ON	N9J 2T8
STADDON JAMES MAXWELL	STADDON CHARLENE HELEN	7230 MALDEN RD		WINDSOR ON	N9J 2T7
SCIGLIANO ANTONIA		7175 MALDEN RD		WINDSOR ON	N9J 2T8
PIGNANELLI MARIO	PIGNANELLI ANTONIA	7175 MALDEN RD		LASALLE ON	N9J 2T8
PIGNANELLI MARIO ROSARIO	PIGNANELLI ANTONIA	7175 MALDEN RD		LASALLE ON	N9J 2T8
ST LOUIS WAYNE JOSEPH		7215 MALDEN RD		WINDSOR ON	N9J 2T8
PRICE GREGORY	PRICE JANICE ELIZABETH	7225 MALDEN RD		WINDSOR ON	N9J 2T8
LASALLE TOWN		5950 MALDEN RD		WINDSOR ON	N9H 1S4
BOISMIER RONALD JOSEPH	BOISMIER SUZANNE V	7245 MALDEN RD		WINDSOR ON	N9J 2T8
KENNY JACQUES JOSEPH	KENNY GLORIA DIANE	7296 MALDEN RD		WINDSOR ON	N9J 2T7
JONES CARRIE ANN	PERCY DARLENE ARPENIG	1810 SUZANNE ST		WINDSOR ON	N9H 1R5
BOUTILIER BEATRICE JOYCE		1818 SUZANNE ST		WINDSOR ON	N9H 1R5
WELLS VICTOR LESLIE	WELLS BARBARA	1822 SUZANNE ST		WINDSOR ON	N9H 1R5
WELLS BARBARA		1822 SUZANNE ST		WINDSOR ON	N9H 1R5
EDGLEY FRANCIS JAMES	EDGLEY MICHELLE ELIZABETH	1840 SUZANNE ST		WINDSOR ON	N9H 1R5
GRAY WESLEY JOHN	HEBERT ARLIS ARLENE	1800 SUZANNE ST		WINDSOR ON	N9H 1R5
MARROCCO FILOMENA		6220 MALDEN RD		WINDSOR ON	N9H 1R5
WELLS VICTOR LESLIE	WELLS BARBARA	1822 SUZANNE ST		WINDSOR ON	N9H 1T1
O'SULLIVAN DENNIS	O'SULLIVAN SHEILA	1881 EDGEMORE AVE		WINDSOR ON	N9H 1R5
MARROCCO FILOMENA		6220 MALDEN RD		WINDSOR ON	N9H 2J5
HEINE PATRICK MARKUS	HEINE SHARON ANN ELIZABETH	1815 SUZANNE ST		WINDSOR ON	N9H 1T1
HEINE THOMAS		304 CENTENNIAL CRES		WINDSOR ON	N9H 1R6
ROBINET RAYMOND LEO	ROBINET LOUISE FRANCES	1845 SUZANNE ST		FLIN FLON MB	R8A 1T1
ROMANO FRANCO	ROMANO ROSA	2485 VIA VITA ST		WINDSOR ON	N9H 1R6
CASSIDY DALE PETER	CASSIDY SUSAN ELIZABETH	1865 SUZANNE ST		WINDSOR ON	N9E 4C7
HOLT SEAN		6280 MALDEN RD		WINDSOR ON	N9H 1R6
LAPOINTE GORDON FRANCIS	LAPOINTE SHIRLEY CATHARINE	1755 NORMANDY ST		WINDSOR ON	N9H 1T1
MALDEN SQUARE INC		C/O GERALD DUTHIE & CO	525 WINDSOR AVE	WINDSOR ON	N9J 1X9
STEKAN PETROLEUM LTD		1515 MAPLE AVE		WINDSOR ON	N9A 1J4
MALDEN SQUARE INC		C/O GERALD DUTHIE & CO	525 WINDSOR AVE	LASALLE ON	N9J 3L3
1659475 ONTARIO LTD		12300 TECUMSEH RD E		WINDSOR ON	N9A 1J4
LOWRIE SCOTT WILLIAM	LOWRIE JODY CATHERINE	6275 MALDEN RD		TECUSMEH ON	N8N 1M4
RICE DAVID	RICE MARIE	1555 STUART BLVD		WINDSOR ON	N9H 1S9
BENNETT EVELYN		7210 MALDEN RD		WINDSOR ON	N9J 1Y5
CANTO FERNANDO HENRIQUE	CANTO MARIA	7220 MALDEN RD		WINDSOR ON	N9J 2T7
LASALLE TOWN		5950 MALDEN RD		WINDSOR ON	N9J 2T7
PESCE MARY ESTATE		C/O PETER PESCE	1100 MARTIN LANE	WINDSOR ON	N9H 1S4
VEGH ERNEST	VEGH KIYOKO KAYE	7145 MALDEN RD		WINDSOR ON	N9J 2X1
VEGH KENNETH MICHAEL	VEGH SHERRILYNN T	1485 BOUFFARD RD		WINDSOR ON	N9J 2T8
VEGH ERNEST	VEGH KIYOKO KAYE	7145 MALDEN RD		WINDSOR ON	N9J 1G8
HEINE PATRICK MARKUS	HEINE SHARON ANN ELIZABETH	1815 SUZANNE ST		WINDSOR ON	N9J 2T8
DIGIORGIO GIUSEPPE	SORGE FILOMENA	6140 MALDEN RD		WINDSOR ON	N9H 1R6
DI GIORGIO ANTONIETTA		1825 OMIRA ST		WINDSOR ON	N9H 1S8
BENVENUTO GUIDO	BENVENUTO MICHELE PATRICIA	RR 3	8870 BRODERICK RD	WINDSOR ON	N9H 1R3
URBAN SELECTIONS INC		5975 MALDEN RD		WINDSOR ON	N9A 6Z6
LANGLOIS MARY		1698 MAPLE AVE		WINDSOR ON	N9H 1S7
CHARTRAND RICHARD ALFRED	CHARTRAND MONIQUE	1670 LYONS AVE		WINDSOR ON	N9J 3L2
MODESTINO ROBERT	MODESTINO MICHELE	1676 LYONS AVE		WINDSOR ON	N9J 3K4
				WINDSOR ON	N9J 3K4

MARDEGAN ANGELO		1682 LYONS AVE		WINDSOR ON	N9J 3K4
TUSZEWSKI MARIAN	TUSZEWSKI BOZENA	1692 LYONS AVE		WINDSOR ON	N9J 3K4
SILAS RONALD GEORGE	SILAS SAROJ CHRISTINA	1698 LYONS AVE		WINDSOR ON	N9J 3K4
1659475 ONTARIO LTD		12300 TECUMSEH RD E		TECUMSEH ON	N8N 1M4
RENAUD JOSEPH EARL	RENAUD COLLEEN PATRICIA	6554 MALDEN RD		WINDSOR ON	N9H 1T3
OLTEAN TERENCE ALLAN	OLTEAN BETTY JEAN	6530 MALDEN RD		WINDSOR ON	N9H 1T3
ENVIRONMENT AND ENERGY	MINISTRY	C/O ORC FACILITY SUPPORT	11TH FLOOR FERGUSON BLOCK	TORONTO ON	M7A 1N3
RENAUD KEVIN RICHARD		6620 MALDEN RD		WINDSOR ON	N9H 1T6
OFNER JOSEF JR	OFNER IRENE	6306 MALDEN RD		WINDSOR ON	N9H 1T2
KLINGBYLE GARY GORDON		1880 VALIANT ST		WINDSOR ON	N9H 1Z2
KLINGBYLE GARY GORDON	KLINGBYLE JOAN VERONICA	1880 VALIANT ST		WINDSOR ON	N9H 1Z2
AUSTIN A W ESTATE		C/O JACK L NELSON	800 PARKSIDE AVE	PITTSBURGH PA	15228
KLINGBYLE GARY GORDON	KLINGBYLE JOAN VERONICA	1880 VALIANT ST		WINDSOR ON	N9H 1Z2
L A LAND CORPORATION		2985 DOUGALL AVE		WINDSOR ON	N9E 1S1
PAVAO JOSEPH LOUIS	PAVAO EMILIANA MARIA	6542 MALDEN RD		WINDSOR ON	N9H 1T3
LOFTHOUSE-ALDI BRENT GARETH		6548 MALDEN RD		WINDSOR ON	N9H 1T3
MOSS CLIFFORD LEE	MOSS MARY JEAN	6050 MALDEN RD		WINDSOR ON	N9H 1S8
LASALLE TOWN		5950 MALDEN RD		WINDSOR ON	N9H 1S4
LASALLE BELLA VISTA LTD		C/O DARRON PROPERTY ADVISOR	257 ADELAIDE ST W SUITE 400	TORONTO ON	M5H 1X9
SCALZI HOLDINGS INC		2056 EDMORE AVE		WINDSOR ON	N9H 2J8
RACINE DOUGLAS ROY	RACINE SHIRLEY L	1735 NORMANDY ST		WINDSOR ON	N9J 1X9
FORTIN WAYNE PATRICK		6045 MALDEN RD		WINDSOR ON	N9H 1S7
CANJI VLADIMIR	CANJI LJUBICA	C/O 6055 MALDEN RD		WINDSOR ON	N9H 1S7
COSGRAVE CLARENCE JUNIOR		6035 MALDEN RD		WINDSOR ON	N9H 1S7
VINCENT DANIEL WAYNE	VINCENT JANICE ROSE	674 STEVEN DR		LASALLE ON	N9J 3C2
ALDOUS GREGORY JOHN	ALDOUS CHARLENE BETH	1788 ARGUS ST		WINDSOR ON	N9J 3G4
PAVLICH IVAN	PAVLICH NANCY K	1782 ARGUS ST		WINDSOR ON	N9J 3G4
SARUNA RAMZA MARIE		1776 ARGUS ST		WINDSOR ON	N9J 3G5
TANNOUS ANN-MARIE		1775 STANTON AVE		WINDSOR ON	N9J 3H3
STEFANCZYK DANIEL JOHN	STEFANCZYK GILLIAN MARY	1765 STANTON AVE		WINDSOR ON	N9J 3H3
CHAMBERLAIN ALBERT BRUCE	DAABOUS VIOLETTE M	1775 ARGUS ST		WINDSOR ON	N9J 3G5
FADDOUL MOURICE	ABI-SAMRA KAY MARIE C	1781 ARGUS ST		WINDSOR ON	N9J 3G4
CHARRON ROBERT T JOSEPH	LUCIW-CHARRON SHARON	1787 ARGUS ST		WINDSOR ON	N9J 3G4
GERMANESE AUGUSTINO	GERMANESE CATHY	1793 ARGUS ST		WINDSOR ON	N9J 3G4
SMITH ANDREW JOHN	SMITH KELLEY JEAN	1799 ARGUS ST		WINDSOR ON	N9J 3G4
VINCENT HOWARD ALVIN	VINCENT IRENE	6225 MALDEN RD		WINDSOR ON	N9H 1S9
PETERS ALEXANDRA		6245 MALDEN RD		WINDSOR ON	N9H 1S9
BENETEAU JAMES JOSEPH	BENETEAU MARY DEBRA LYNN	6365 MALDEN RD		WINDSOR ON	N9H 1T4
OLIVER ROBERT JAMES	OLIVER VIRGINIA LOUISE	1546 STUART BLVD		WINDSOR ON	N9J 1Y6
MAYRAND WILFRED YVON	MAYRAND LORRAINE MARIE	1550 STUART BLVD		WINDSOR ON	N9J 1Y6
JOHNSON DAVID ALFRED	JOHNSON JANET ELIZABETH	1560 STUART BLVD		WINDSOR ON	N9J 1Y6
CORRENT RICCARDO DOMENICO	CORRENT SONIA SUSAN	RR 3	6185 HURON CHURCH LINE RD	WINDSOR ON	N9A 6Z6
WINDSOR OPEN BIBLE	FELLOWSHIP	C/O 161-5060 TECUMSEH RD E		WINDSOR ON	N8T 1C1
1318804 ONTARIO LIMITED		5685 MALDEN RD		WINDSOR ON	N9H 1R9
PHELPS MARGARET JEAN		86 CLUETT DR		WINDSOR ON	N9H 1R9
DI GIOIA MARIA		5645 MALDEN RD		AJAX ON	L1S 7G2
GREATER ESSEX COUNTY	DISTRICT SCHOOL BOARD	451 PARK ST W		WINDSOR ON	N9H 1R9
POTVIN RAYMOND WILLIAM		6880 MALDEN RD		WINDSOR ON	N9A 5V4
BROWN STEPHEN CRAIG		6870 MALDEN RD		WINDSOR ON	N9J 2T5
MATT HERMAN EDWARD		6890 MALDEN RD		WINDSOR ON	N9J 2T5
VALENTE CONSTRUCTION LIMITED		23B-25 AMY CROFT DR		WINDSOR ON	N9J 2T5
JOHNSON SHEILA A		6860 MALDEN RD		WINDSOR ON	N9K 1C7
KARBOWSKI JOHN HENRY	KARBOWSKI JANET	6850 MALDEN RD		WINDSOR ON	N9J 2T5
				WINDSOR ON	N9J 2T5

DESROSIERS PAULETTE MAY		6840 MALDEN RD			WINDSOR ON	N9J 2T5
BROSSEAU PAUL F	BROSSEAU MARILYN J	6830 MALDEN RD			WINDSOR ON	N9J 2T5
GAGNIER WILFRED ROGER	GAGNIER RUTH MARGARET	6820 MALDEN RD			WINDSOR ON	N9J 2T5
GREENWOOD VICTOR TERRANCE	GREENWOOD DONNA MAE	6845 MALDEN RD			WINDSOR ON	N9J 2L1
JENKINS WENDY CAROL		6715 MALDEN RD			WINDSOR ON	N9J 2K9
WENZLER JOSEPH FRANCIS	HEINRICH-WENZLER ERIKA	6709 MALDEN RD			WINDSOR ON	N9J 2K9
BIETOLA LUIGI	BIETOLA ELISA	1795 HURON ST			WINDSOR ON	N9J 1J8
RIVEST PAUL VICTOR	RIVEST WILFRED	291 LINCOLN RD			WINDSOR ON	N8Y 2G3
SCHOLEY ERIC ALLEN	SCHOLEY STEPHANIE	6733 MALDEN RD			WINDSOR ON	N9J 2K9
KACHLER JACOB PHILIP	KACHLER TERI LYNN	6725 MALDEN RD			WINDSOR ON	N9J 2K9
TOLEDO DANIEL RUBIM DE	TOLEDO DEBRA LYN	6721 MALDEN RD			WINDSOR ON	N9J 2K9
CRUNDWELL ALVIN	CRUNDWELL MARIANN KAY	6810 MALDEN RD			WINDSOR ON	N9J 2T5
VALENTE DEVELOPMENT CORP.		C/O 2985 DOUGALL AVE			WINDSOR ON	N9E 1S1
428731 ONTARIO INC		6565 MALDEN RD			WINDSOR ON	N9H 1T5
ROSCON HOLDINGS LIMITED		6555 MALDEN RD			WINDSOR ON	N9H 1T5
905375 ONTARIO INC		C/O ARMANDO GERARDI	3202 WALKER RD		WINDSOR ON	N8W 3R8
MONFORTON DONALD	MONFORTON SANDRA LYNN MARY	7240 MALDEN RD			WINDSOR ON	N9J 2T7
RYAN EARL MARK	RYAN EVA LEONA	7250 MALDEN RD			WINDSOR ON	N9J 2T7
QUENNEVILLE IRENE		7300 MALDEN RD			WINDSOR ON	N9J 2T7
MC DOUGALL ROSEMARY LUCILLE		1799 LANSDOWNE AVE			WINDSOR ON	N9J 3X8
MANCHESTER RONALD ROSS		6355 MALDEN RD			WINDSOR ON	N9H 1T4
SOOS WAYNE FRANCIS		1570 STUART BLVD			WINDSOR ON	N9J 1Y6
DECASTRO-BROWN CHRISTINA	BROWN DONALD ERNEST	1575 OUTRAM AVE			WINDSOR ON	N9J 3M3
MIELKE EDWARD	MIELKE THERESA	7915 MATCHETTE RD			LASALLE ON	N9J 2X6
TALERICO CATERINA		1830 OMIRA ST			WINDSOR ON	N9H 1R2
TALERICO FRANK		1830 OMIRA ST			WINDSOR ON	N9H 1R2
MENARD DONALD HAROLD		569 MARTIN LANE			WINDSOR ON	N9J 2M7
VINCENT JANICE ROSE		674 STEVEN DR			WINDSOR ON	N9J 3C2
USSOLETTI CONSTRUCTION	LIMITED	1464 LANGLOIS AVE			WINDSOR ON	N8X 4M1
CROMBIE PROPERTY HOLDINGS	LIMITED	ATTN: JOHN WALKER	PROPERTY TAX MANAGER	115 KING ST	STELLARTON, NS	B0K1S0
GREENWOOD HOMES INC		PO BOX 580			RUTHVEN ON	N0P 2G0
NIZZER SATNAM		1569 REAUME			WINDSOR ON	N9J 1C3
TAVOLIERI ITALO	TAVOLIERI LIVIA	7075 MALDEN RD			WINDSOR ON	N9J 2T8
LOBLAW PROPERTIES LIMITED		MUNICIPAL ASSESSMENTS	1 PRESIDENT'S CHOICE CIRCLE	4TH FLOOR	BRAMPTON ON	L6Y 5S5
RADAKOVICH RADE ROY	RADAKOVICH MIRJANA MARY ANN	C/O TIM HORTONS	TIM LIPTON	874 SINCLAIR RD	OAKVILLE ON	L6K 2Y1
SOVEREIGN WOODS ESTATES INC		C/O 1774 SPRUCEWOOD DR			WINDSOR ON	N9J 1X7
TEDESCO TOMMASO	TEDESCO MARIA TERESA	1760 LANSDOWNE AVE			WINDSOR ON	N9J 3X8
FARRUGIA GEORGE	FARRUGIA NINETTA	1740 LANSDOWNE AVE			LA SALLE ON	N9J 3X8
GIANNOTTI ANTONIO	GIANNOTTI ANNA MARIA	1750 LANSDOWNE AVE			LASALLE ON	N9J 3X8
VIN-PICO CONSTRUCTION LTD		2694 ST CLAIR			WINDSOR ON	N9E 4L6
SHEEHAN THOMAS	ST AMOUR PETER	1780 LANSDOWNE AVE			WINDSOR ON	N9J 3X8
SYMONS STEVEN	GRECO ADELINA	898 SORGE CRES			WINDSOR ON	N9J 3G2
D'AGOSTINI SAM	D'AGOSTINI JULIANA	1755 LANSDOWNE AVE			LASALLE ON	N9J 3X8
REINHART JAMES	REINHART JACQUELINE	1765 LANSDOWNE AVE			WINDSOR ON	N9J 3X8
MALEK DONALD EDWARD	MCPHEE-MALEK LISA MARIE	1775 LANSDOWNE AVE			WINDSOR ON	N9J 3X8
INJIC ROBERT	INJIC SHARI LYNN	1785 LANSDOWNE AVE			WINDSOR ON	N9J 3X8
FRANK DEBORAH ANN	FRANK MICHAEL DAVID	1795 LANSDOWNE AVE			WINDSOR ON	N2J 3X8
MAISONVILLE BRADD LOUIS	MAISONVILLE JENNIFER ANNE	1585 OUTRAM AVE			WINDSOR ON	N9J 3N6
BANNING MARC JAY		1589 OUTRAM AVE			WINDSOR ON	N9J 3M3
PIZZO LUCIANO	VARUTTI-PIZZO SANDRA	1595 OUTRAM AVE			WINDSOR ON	N9J 3M3
HORNEA DANIEL	HORNEA GABRIELA	7125 MALDEN RD			WINDSOR ON	N9J 2T8
EL-HADI ZEINA		2880 NORMANDY ST			LASALLE ON	N9H 2P3
L A LAND CORPORATION		2985 DOUGALL AVE			WINDSOR ON	N9E 1S1

NIZZER SATNAM		6495 MALDEN RD		WINDSOR ON	N9H 1T4
WESTVIEW PARK LUXURY GARDENS	INC	697 FRONT RD N		AMHERSTBURG ON	N9V 2V6
STERLING ELAINE MARIE		1885 WESTVIEW AVE UNIT 102		WINDSOR ON	N9H 2R8
KWASNICKI STANLEY	KWASNICKI JEAN W	1885 WESTVIEW AVE SUITE 103		WINDSOR ON	N9H 2R8
WESTVIEW PARK LUXURY GARDENS	INC	697 FRONT RD N		AMHERSTBURG ON	N9V 2V6
KLINGBYLE ELEANOR		1855 WESTVIEW AVE UNIT 105		LASALLE ON	N9H 2R8
HOENIG PETER ANDREW	HOENIG SHANNA	1885 WESTVIEW AVE UNIT 106		WINDSOR ON	N9H 2R8
MONIK WILLIAM JOSEPH	MONIK BERNICE MARGARET	1885 WESTVIEW AVE SUITE 107		WINDSOR ON	N9H 2R8
WATTS MICHELE		1885 WESTVIEW AVE UNIT 108		WINDSOR ON	N9H 2R8
SUSKO KENNETH JOHN	SUSKO IRMA	1885 WESTVIEW AVE UNIT 109		LA SALLE ON	N9H 2R8
CHITTIM SHIRLEY ELIZABETH		110-1885 WESTVIEW PARK BLVD		LASALLE ON	N9H 2R8
TEDESCO JENNIFER		1885 WESTVIEW AVE UNIT 111		WINDSOR ON	N9H 2R8
KOBROSLY ADNAN		1885 WESTVIEW AVE UNIT 112		LASALLE ON	N9H 2R8
JOHNSON ROBERT CLARENCE		1885 WESTVIEW AVE UNIT 201		WINDSOR ON	N9H 2R8
ADRAGNA LEONARDO	ADRAGNA TILDA	3855 VALENTIA WAY		NAPLES FL	34119
GRABIJAS GLORIA MARILYN	GRABIJAS MURRAY FRANCIS	1885 WESTVIEW AVE UNIT 203		LA SALLE ON	N9H 2R8
GALLANT MARIAN PATRICIA		1885 WESTVIEW AVE UNIT 204		WINDSOR ON	N9H 2R8
SMITH ROSE M		1885 WESTVIEW AVE UNIT 205		WINDSOR ON	N9H 2R8
MAINI THERESA		1885 WESTVIEW AVE UNIT 206		WINDSOR ON	N9H 2R8
INGRATTA JAMIE JOSEPH		1885 WESTVIEW AVE UNIT 207		WINDSOR ON	N9H 2R8
DRESSER DOREEN		208-1885 WESTVIEW PARK BLVD		WINDSOR ON	N9H 2R8
COWAN BETTY JEAN		1885 WESTVIEW PARK UNIT 209		WINDSOR ON	N9H 2R8
LEW CARMAN HARRY	LEW JEANNE MARIE	1885 WESTVIEW BLVD UNIT 210		LA SALLE ON	N9H 2R8
MICHALSKI CATHERINE		1885 WESTVIEW AVE UNIT 211		WINDSOR ON	N9H 2R8
VOINAROSKI WILLIAM	VOINAROSKI PEARL JANETTE	1885 WESTVIEW PARK BLVD		LASALLE ON	N9H 2R8
FERRANTI ROBERT JOHN		213-1885 WESTVIEW PARK BLVD		LASALLE ON	N9H 2R8
TOUSIGNANT MARY		214 - 1885 WESTVIEW PARK		LASALLE ON	N9H 2R8
WESTVIEW PARK LUXURY GARDENS	INC	697 FRONT RD N		AMHERSTBURG ON	N9V 2V6
FARRAH-ZEITER IRENE	ZEITER JOHN	1885 WESTVIEW AVE UNIT 302		WINDSOR ON	N9H 2R8
RIZZO CHRISTOPHER N		5125 NORTH TALBOT RD		MAIDSTONE ON	N0R 1K0
MARTINELLO ANGELO MAURO	MARTINELLO KARISSA LYNN	3898 NORTHWAY AVE		WINDSOR ON	N9G 2P9
TSAFOS PAGONA NITSA		305-1885 WESTVIEW PARK BLVD		WINDSOR ON	N9H 2R6
LITWIN BETTY E		1885 WESTVIEW AVE SUITE 306		WINDSOR ON	N9H 2R8
VENTIMIGLIA JOSIE	BERTUCCIO PINA	3663 RIVERSIDE DR E UNIT 203		WINDSOR ON	N8Y 4V3
B & R CREVATIN ELECTRIC INC		502 MARKHAM RD UNIT B	RR 1	BELLE RIVER ON	N0R 1A0
HOPE JOHN	HOPE MAE	1885 WESTVIEW AVE UNIT 309		LA SALLE ON	N9H 2R8
CIAMPA CHIARINA		1885 WESTVIEW AVE UNIT 310		WINDSOR ON	N9H 2R8
MALANDRUCCOLO NATALIE-CORBI		1885 WESTVIEW AVE UNIT 311		WINDSOR ON	N9H 2R8
BRADFORD PAUL	BRADFORD DIANE ELAINE	312-1885 WESTVIEW PARK BLVD		LASALLE ON	N9H 2R8
MAIN NEIL ROY		17-22 WATERVIEW HEIGHTS		CHARLOTTETOWN PE	C1A 9J8
HUDAK ROSE		1855 NORMANDY ST UNIT 104		WINDSOR ON	N9H 2R4
LOVELL STEPHEN		1855 NORMANDY ST UNIT 105		WINDSOR ON	N9H 2R4
HALE RITA GAY		1855 NORMANDY ST UNIT 106		WINDSOR ON	N9H 2R4
SZMIGELSKY JAMES	SZMIGELSKY ARANKA	1855 NORMANDY ST UNIT 107		WINDSOR ON	N9H 2R4
HOTHAK ALOIS	HOTHAK ANNA	1855 NORMANDY ST UNIT 201		WINDSOR ON	N9H 2R4
FADER LORI-ANN		1855 NORMANDY ST UNIT 202		WINDSOR ON	N9H 2R4
RENAUD BETTY JOYCE		1855 NORMANDY ST UNIT 203		WINDSOR ON	N9H 2R4
OLIVER CHRISTOPHER		1855 NORMANDY ST UNIT 204		WINDSOR ON	N9H 2R4
THOMPSON DAWN A	THOMPSON WILLIAM G	THOMPSON MARIANNE E	1855 NORMANDY ST UNIT 206	WINDSOR ON	N9H 2R4
LOVELL MICHAEL BRODERICK		1855 NORMANDY ST UNIT 301		WINDSOR ON	N9H 2R4
MERCER DARREN	BILTON BARBARA ANNE	1855 NORMANDY ST UNIT 302		WINDSOR ON	N9H 2R4
SPITERI JASON NOEL		1855 NORMANDY ST UNIT 303		WINDSOR ON	N9H 2R4
OLIVER MARK JEFFREY	OLIVER KELLY MARIE	2180 SUZANNE ST		WINDSOR ON	N9H 2K3

WALES CATHERINE	WALES MARGUERITE	1855 NORMANDY ST UNIT 305		WINDSOR ON	N9H 2R4
WAKEFORD AILEEN		1855 NORMANDY ST UNIT 306		WINDSOR ON	N9H 2R4
HENDERSON COLLEEN		1855 NORMANDY ST UNIT 307		WINDSOR ON	N9H 2R4
STADELMANN VICTORIA ANNE		1855 NORMANDY AVE SUITE 308		LASALLE ON	N9H 2R4
NITZ FRIEDRICH	NITZ KATHARINA	1855 NORMANDY ST	SUITE 401	LASALLE ON	N9H 2R4
ALB JOHN	ALB ELFRIEDE	1855 NORMANDY ST UNIT 402		WINDSOR ON	N9H 2R4
MARKHAM KAREN		1855 NORMANDY ST UNIT 403		WINDSOR ON	N9H 2R4
LUCIER HECTOR JOHN	LUCIER LAURA	1855 NORMANDY ST UNIT 404		WINDSOR ON	N9H 2R4
COLAUTTI KASEY		1855 NORMANDY ST UNIT 405		WINDSOR ON	N9H 2R4
HEPPERLE BEATE		1855 NORMANDY ST	UNIT 406	LASALLE ON	N9H 2R4
ARVAI ADRIAN	ARVAI ANTONETTE	1855 NORMANDY ST UNIT 407		WINDSOR ON	N9H 2R4
ALDOUS JOHN		1855 NORMANDY ST UNIT 408		WINDSOR ON	N9H 2R4
WATERFIELD DAINA GILLIAN		1855 NORMANDY ST UNIT 502		WINDSOR ON	N9H 2R4
REID JAMES		1855 NORMANDY ST	UNIT 501	WINDSOR ON	N9H 2R4
WILKINSON SCOTT		1855 NORMANDY ST UNIT 503		WINDSOR ON	N9H 2R4
AMICO PROPERTIES INC		2155 FASAN DR	RR 1	OLDCASTLE ON	N0R 1L0
CHAMBERLAIN ROBYN ELAINE	CHAMBERLAIN RONALD ALBERT	1855 NORMANDY ST SUITE 505		LASALLE ON	N9H 2R4
VELLA LYNN		1855 NORMANDY ST	UNIT 506	LASALLE ON	N9H 2R4
MARTIN JOHN	MARTIN ANNE	1855 NORMANDY ST UNIT 507		WINDSOR ON	N9H 2R4
HANNON BRIAN ALEXANDER	HANNON MARY CATHERINE	1855 NORMANDY ST UNIT 508		WINDSOR ON	N9H 2R4
MCAULEY PATRICIA		1855 NORMANDY ST UNIT 602		LASALLE ON	N9H 2R4
BROWN RONALD GEORGE	BROWN CHRISTINE	1855 NORMANDY ST UNIT 603		LASALLE ON	N9H 2R4
DAVIS ANNA MATILDA		1855 NORMANDY ST UNIT 605		WINDSOR ON	N9H 2R4
ROBINSON JOHN WILLIAM		608-1855 NORMANDY ST		WINDSOR ON	N9H 2R4
VENUTO CATHERINE ANN		1615 ARGUS ST		WINDSOR ON	N9J 3G5
DZIBELA DAVID CARL		1855 NORMANDY ST UNIT 101		WINDSOR ON	N9H 2R4
DROUILLARD MARGOT		1855 NORMANDY ST UNIT 102		WINDSOR ON	N9H 2R4
BARNES ELEANOR		1855 NORMANDY ST UNIT 205		WINDSOR ON	N9H 2R4
TURNER ELSIE IRENE		1855 NORMANDY ST UNIT 207		WINDSOR ON	N9H 2R4
DECARLO NELLIE		1855 NORMANDY ST UNIT 208		WINDSOR ON	N9H 2R4
ELING RUSSELL MATHEW	ELING JULIE SHEILA	1560 OUTRAM AVE		WINDSOR ON	N9J 3M3
YAKOVLEV BETTY JANE		1690 NAPLES CRES		LASALLE ON	N9J 3Y9
DUFOUR GERALD EDMOND	DUFOUR JUDITH ANN	1694 NAPLES CR		WINDSOR ON	N9J 3Y9
NEIL MURRAY ROBERT	NEIL FAY LORRAINE	1700 NAPLES CRT		LASALLE ON	N9J 3Y9
VALENTE ANTONIETTA		6175 MALDEN RD		WINDSOR ON	N9H 1S9
WESTVIEW PARK GARDENS	(2004) INC	697 FRONT RD N		AMHERSTBURG ON	N9V 2V6
RIBERDY RONALD JOSEPH		1710 NAPLES CR		LASALLE ON	N9J 3Y9
VOAKES DWIGHT JAMES	VOAKES ANITA MARIE	1704 NAPLES CR		WINDSOR ON	N9J 3Y9
FLOYD LEENA KAARINA		1724 NAPLES CRES		LASALLE ON	N9J 3Y9
LAPICO REBECCA	KELLY MARNIE MADELINE	1720 NAPLES CRES		WINDSOR ON	N9J 3Y9
MELOCHE JAMES RICHARD	MELOCHE DIANE	1714 NAPLES CR		LASALLE ON	N9J 3Y9
1287739 ONTARIO LTD		2056 EDGEMORE AVE		WINDSOR ON	N9H 2J8
SCALZI CONCETTA CAROLINE		2056 EDGEMORE AVE		WINDSOR ON	N9H 2J8
COMEAU DANIELLE		7290 MALDEN RD		WINDSOR ON	N9J 2T7
KENNY JACQUES JOSEPH	KENNY GLORIA DIANE	7296 MALDEN RD		WINDSOR ON	N9J 2T7
PARKER NATHAN GRAY	GOLIAN ALEKSANDRA JUSTYNA	1570 OUTRAM AVE		WINDSOR ON	N9J 3M3
MILLS JAY DEAN	MILLS ANN-MARIE	1580 OUTRAM AVE		LASALLE ON	N9J 3M3
RODI NICK	RODI DOMENICA	1594 OUTRAM AVE		LASALLE ON	20080212
LUVISOTTO MARK LAWRENCE	D'ANDREA TINA	1590 OUTRAM AVE		LASALLE ON	N9J 3M3
1474454 ONTARIO INC		ATTN: VITO GALIFI	2865 CALIFORNIA AVE	WINDSOR ON	N9E 3K3
FLEMING EILEEN LORRAINE		7045 MALDEN RD		WINDSOR ON	N9J 2T6
PAYNE CAMERON DOUGLAS		1828 SPRING GARDEN RD		WINDSOR ON	N9E 3P6
VALENTE DEVELOPMENT	CORPORATION	2985 DOUGALL AVE		WINDSOR ON	N9E 1S1

928572 ONTARIO LTD
ANSTETT PETER K

SUITE 501
7130 MALDEN RD

5420 NORTH SERVICE RD

BURLINGTON ON
LASALLE ON

L7L 6C7
N9J 2T7

**Other Interested Parties List
(In response to Notice of Project Initiation)**

LAST NAME	FIRST NAME	POSITION	ORGANIZATION	ADDRESS	TOWN	PROVINCE	POSTAL	PHONE	E-MAIL
MILLS	Sandy			6915 Malden	LaSalle	Ontario	N9J 2T6	519-978-3597	n/a
KORENIC	Ann								AKorenic@stclaircollege.ca
McCORMAC	Jim			5685 Malden	LaSalle	Ontario	N9H 1R9	519-969-6095	jmccormac@cogeco.net
PHELPS	Margaret							905-686-1564	
PHELPS	Matthew			5705 Malden	LaSalle	Ontario	N9H 1R9		
TESSIER	Mary		Sharp Bus Lines	448 Alma	Amherstburg	Ontario	N9V 3R3	519-736-0933	mary@sharpbus.com
HUNT	Thom	City Planner	City of Windsor	P.O. Box 69 400 City Hall Square E.	Windsor	Ontario	N9A 7K6	519-255-6543	thunt@city.windsor.on.ca
ALEXANDER	Kevin	Community Development Planner	City of Windsor	400 City Hall Square E. Suite 404B	Windsor	Ontario	N9A 7K6	519-255-6543	kalexander@city.windsor.on.ca
EUGENI	Josette M.	Transportation Planning Engineer	City of Windsor	1266 McDougall	Windsor	Ontario	N8X 3M7	519-255-6247	jeugeni@city.windsor.on.ca
SHREEWASTAV	Rakesh	Senior Project Engineer/VEC	MTO-Windsor Border Initiatives Implementation Group					519-873-4829	Rakesh.Shreewastav@ontario.ca
JEAN	Karen	Branch Manager	TD Canada Trust					519-250-1446	jeank2@tdbank.ca
ROSE	SANDI	Property Owner	Residential	145 Grondin	LaSalle	Ontario	N9J 3M6	519-978-1038	rosefamily@sympatico.ca
JORRITSMA	PETER								peter@agora.ca
LEE	Larry			7865 Malden	LaSalle	Ontario	N9J 2V3	519-978-1014	
MENARD	Colleen	Admin. Asst.	Coco Group	6725 South Service	Windsor	Ontario	N8N 2M1	519-948-7133	cmenard@cocogroup.com

APPENDIX B

AGENCY AND STAKEHOLDER MAILING LIST



**MALDEN ROAD IMPROVEMENTS
TRANSPORTATION, PUBLIC SAFETY
& URBAN DESIGN**



Agency Contact List

ORGANIZATION	CONTACT	ADDRESS	TELEPHONE/FAX/E-MAIL
FEDERAL GOVERNMENT AGENCIES / REPRESENTATIVES			
Department of Indian and Northern Affairs	Mr. Fred Hosking Senior Claims Analyst, Specific Claims Branch	10 Wellington St., Room 1310, Gatineau QC K1A 0H4	Fax: (819) 953-1940 Email: (819) 997-9873
	Mr. Franklin Roy Director, Litigation Mgmt and Resolution Branch	10 Wellington Street, Gatineau QC K1A 0H4	Fax: (819) 997-1679; Email: royf@inac.gc.ca
	Ms. Louise Trepanier Director, Claims East of Manitoba, Comprehensive Claims Branch	10 Wellington St., Room 1310 Gatineau QC K1A 0H4	Fax: (819) 953-3109; Email: trepanierl@inac.gc.ca
Department of Fisheries and Oceans Canada	Mr. Joe DeLaronde Southern Ontario District Impact Assessment Biologist	73 Meg Drive London, Ontario N6E 2V2	Ph: (519) 668-3502 Fax: (519) 668-1772 E-mail: delarondjim@dfp-rmpo.gc.ca
	Monique Mousseau, Regional Manager	4900 Yonge Street, Suite 300 Toronto, ON M2N 6A5	Ph: (416) 952-0485 Fax: (416) 952-0514 Email: mousseum@tc.gc.ca
Canada Post	Ms. Val Ireland		Ph: (519) 494-3406 Email: val.ireland@canadapost.ca

ORGANIZATION	CONTACT	ADDRESS	TELEPHONE/FAX/E-MAIL
Federal Constituency Office	Mr. Jeff Watson, MP, Essex	186 Talbot Street South Essex, Ontario N8M 1B6	Ph: (519) 776-4700 Fax: (519) 776-1383 E-mail: WatsoJ@parl.gc.ca
FIRST NATIONS			
Walpole Island First Nation	Chief Dean Jacobs & Band Council Members	RR#3 Wallaceburg, ON N8A 4K9	Ph: (519) 627-1475 Fax: (519) 627-1530
Caldwell First Nation	Chief Louise Hillier	P.O. Box 388 Leamington, Ontario N8H 3W3	Ph: (519) 678-3831 Fax: (519) 326-3949
Moravian of the Thames	Chief John Stonefish & Band Council Members	RR#3 Thamesville, ON N0P 2K0	Ph: (519) 692-3936 Fax: (519) 692-5522
Chippewas of the Thames	Chief Kelly Riley & Band Council Members	RR #1 Munsee, ON N0L 1Y0	
Munsee Delaware Nation	Chief Roger Thompson & Band Council Members	RR #1 Munsee, ON N0L 1Y0	
PROVINCIAL GOVERNMENT AGENCIES / REPRESENTATIVES			
Ministry of the Environment	Ms. Agatha Garcia-Wright, Director	Environmental Assessment and Approvals Branch 2 St. Clair Avenue West, Floor 12A Toronto, Ontario M4V 1L5	Ph: (800) 461-6290 Fax: (416) 314-8001 (416) 314-8452
	Mr. Ron Griffiths, Environmental Assessment Coordinator	Southwest Regional Office 733 Exeter Road, 2 nd Floor London, Ontario N6E 1L3	Ph: (519) 873-5000 Fax: (519) 873-5020 ron.griffiths@ontario.ca

ORGANIZATION	CONTACT	ADDRESS	TELEPHONE/FAX/E-MAIL
Ministry of the Environment (Cont'd)	Windsor Area Supervisor	Windsor District Office 4510 Rhodes Drive, Unit 620 Windsor, Ontario N8W 5K5	Ph: (519) 948-6024 Fax: (519) 948-2396
Ministry of Natural Resources	Mr. Ken Yaraskovitch, Supervisor	Chatham Area Office 870 Richmond Street West P.O. Box 1168 Chatham, ON N7M 5L8	Ph: (519) 354-1779 Fax: (519) 354-0313 E-mail: Ken.Yaraskovitch@ontario.ca
Ministry of Municipal Affairs and Housing	Mr. Bruce Curtis, Community Planning & Development	Southwestern Regional Office 659 Exeter Road, 2 nd Floor London, Ontario N6E 1L3	Ph: (519) 873-4037 Fax: (519) 873-4018 E-mail: bruce.curtis@ontario.ca
Ministry of Transportation	Mr. Dave Wake, Windsor Projects Coordinator Engineering Services	Environmental Unit, Southwestern Region 659 Exeter Road London, Ontario N6E 1L3 Chatham Area Office 870 Richmond Street Chatham, Ontario N7M 5L3	Ph: (519) 873-4789 Fax: (519) 873-4600 Email: detroit.river@ontario.ca Ph: (519) 354-1400 Fax: (519) 354-2452
Ministry of Tourism and Recreation	Mr. Rakesh Shreewastav Ms. Barbara Macdonnel Ms. Janet Jones	MTO - Windsor Border Initiatives Implementation Group (Windsor BIIG) Project Delivery Office, London Windsor District Office 221 Mill Street Windsor, Ontario N9C 2R1	Ph: (519) 873-4829 Email: Rakesh.Shreewastav@ontario.ca Ph: (800) 265-1330 Fax: (519) 973-6320 E-mail: janet.jones@mci.gov.on.ca
Ministry of Culture	Mr. Michael Johnson, Cultural Services Unit	400 University Avenue, 4 th Floor Toronto, Ontario M7A 2R9	Ph: (416) 314-7144 Fax: (416) 314-7175

ORGANIZATION	CONTACT	ADDRESS	TELEPHONE/FAX/E-MAIL
Ontario Secretariat for Aboriginal Affairs	Ms. Pam Wheaton, Director, Policy and Relationships Branch	720 Bay St., 4 th Floor Toronto ON M5G 2K1	Fax: (416) 326-4017 Email: pam.wheaton@ontario.ca
Provincial Constituency Office	Mr. Bruce Crozier, MPP, Essex	78 Talbot Street North Essex, Ontario N8M 1A2	Ph: (519) 776-6420 Fax: (519) 776-5763
TOWN OF LASALLE - ADMINISTRATION			
Clerk's Department	Ms. Brenda Andreatta	5950 Malden Rd LaSalle, ON N9H 1S4	Ph: 519-969-7770 x 223 Fax: 519-969-4469
Fire Services	Mr. Pat Kelly, Fire Chief	5950 Malden Rd LaSalle, ON N9H 1S4	Ph: 519-969-7770 x 563 Fax: 519-969-4469
Police Services	Mr. John Leontowicz, Police Chief	5950 Malden Rd LaSalle, ON N9H 1S4	Ph: (519) 969-5210 Fax: (519) 969-2662
Environmental Services	Mr. Robert Hayes, Town Engineer	5950 Malden Rd LaSalle, ON N9H 1S4	Ph: 519-969-7770 x 453 Fax: 519-969-4469
Planning & Development Services	Mr. Larry Silani, Director of Planning	5950 Malden Rd LaSalle, ON N9H 1S4	Ph: 519-969-7770 x 288 Fax: 519-969-4469
TOWN OF LASALLE – MAYOR & COUNCIL			
Office of the Mayor	Mr. Gary Baxter, Mayor	5950 Malden Rd LaSalle, ON N9H 1S4	Ph: 519-969-7770 x244 Fax: 519-969-4469
Town Councillors	Bill Varga, Deputy Mayor Terry Burns Mark Carrick Sue Desjarlais Wayne Fortin Ray Renaud	5950 Malden Rd LaSalle, ON N9H 1S4	Ph: 519-969-7770 x237 Fax: 519-969-4469 Ph: 519-969-7770 Fax: 519-969-4469

ORGANIZATION	CONTACT	ADDRESS	TELEPHONE/FAX/E-MAIL
OTHER MUNICIPAL DEPARTMENTS			
City of Windsor	Mr. John Skorobohacz, CAO	350 City Hall Square W, Room 201 P. O. Box 1607 Windsor, Ontario N9A 6S1	Ph: 519-255-6439 Fax: 519-255-1861
	Mr. Thom Hunt, City Planner	400 City Hall Square E, Suite 404B Windsor, Ontario N9A 7K6	Ph: (519) 255-6543, ext. 6897 Fax: (519) 255-6680 Email: thunt@city.windsor.on.ca
	Mr. Kevin Alexander, Community Development Planner	400 City Hall Square E, Suite 404B Windsor, Ontario N9A 7K6	Ph: (519) 255-6543, ext. 6732 Fax: (519) 255-6680 Email: kalexander@city.windsor.on.ca
	Transit Windsor, South Windsor 7 Route	Transit Windsor 3700 North Service Road East Windsor, ON N8W 5X2	Ph: 519-944-4111 Fax: 519-944-5121
	Mr. Don Sadler, Director of Parks & Forestry	2450 McDougall Street Windsor, Ontario N8X 3N6	Ph: (519) 253-2300 Fax: (519) 255-7990
	Mr. Steve Kapusta, Acting Mgr of Transportation Planning	Transportation Planning Division 1266 McDougall Street Windsor, Ontario N8X 3M7	Ph: (519) 255-6247 x 6003 Fax: (519) 973-5476
	Ms. Josette M. Eugeni, Transportation Planning Engineer	Public Works - Operations 1266 McDougall Street Windsor, Ontario N8X 3M7	Ph: (519) 255-6247 ext. 6002 Fax: (519) 973-5476 Email: jeugeni@city.windsor.on.ca
County of Essex	Mr. Tom Bateman, County Engineer	360 Fairview Avenue West Essex, Ontario N8M 1Y6	Ph: (519) 776-6441 x 316 Fax: (519) 776-4455 Email: tbateman@countyofessex.on.ca

ORGANIZATION	CONTACT	ADDRESS	TELEPHONE/FAX/E-MAIL
County of Essex (Cont'd)	Mr. Bill King, County Planner Mr. Nelson Santos, County Warden	360 Fairview Avenue Essex, Ontario N8M 1Y6 360 Fairview Avenue Essex, Ontario N8M 1Y6	Ph: (519) 776-6441 x 329 Fax: (519) 776-1253 Email: bking@countyofessex.on.ca Ph: 519-733-9936 Fax: 519-733-8108 Email: nsantos@town.kingsville.on.ca
UTILITIES / AGENCIES / AUTHORITIES			
Bell Canada	Mr. Dave Cowing, Engineering	1149 Goyeau Street, Floor 1 Windsor, Ontario N9A 1H9	Ph: (519) 973-6702 Fax: (519) 258-4543
BP Canada Energy Co.	Mr. Ted Burgel Mr. Pat Turner Mr. Jim Sanger	PO Box 216 Sarnia, ON N7T 7H9	Ph: (519) 490-4027 (519) 490-4084 (519) 383-3546 Fax: (519) 336-6011
Cogeco Cable	Mr. Steve Meser	2525 Dougall Ave. Windsor, Ontario N8X 5A7	Ph: (519) 972-4023 Fax: (519) 972-6688
ENWIN Utilities Ltd.	Mr. John Temporal, Manager of Technical Services	4545 Rhodes Drive P.O. Box 1625, Station A Windsor, Ontario N9A 5T7	Ph: (519) 251-7300 x 228 Fax: (519) 251-7320 Email: itemporal@enwin.com
Essex Power Corporation	Mr. Ray Tracey, CEO	360 Fairview Ave West Essex, Ontario N8M 3G4	Ph: (519) 776-8900 Fax: (519) 776-9888 Email: rtracey@essexpower.ca
Essex Power Lines	Mr. Mark Alzner	218-360 Fairview Ave. W Essex, ON N8M 3G4	Ph: (519) 776-8900 x 498 Fax: (519) 776-5747
Essex Region Conservation Authority	Ms. Rebecca Belanger, Planner	360 Fairview Avenue West Essex, Ontario N8M 1Y6	Ph: (519) 776-5209 Fax: (519) 776-8688
Hydro One	Mr. Tom Lewis, Operations Manager	125 Irwin Ave Essex, ON N8M 2T3	Email: tom.lewis@hydroone.com

ORGANIZATION	CONTACT	ADDRESS	TELEPHONE/FAX/E-MAIL
Union Gas Limited	Ms. Diane Pisani	650 Division Road P.O. Box 700 Windsor, Ontario N9A 6N7	Ph: (519) 250-2200 Fax: (519) 250-2288 Email: dpisani@uniongas.com
Windsor Utilities Commission	Mr. Norbert Poggio, Director of Engineering & Water Distribution	4545 Rhodes Drive P.O. Box 1625, Station A Windsor, Ontario N9A 5T7	Ph: (519) 251-7300 x 295 Fax: (519) 251-7316 Email: npoggio@wuc.on.ca
LOCAL INTEREST GROUPS			
Citizens Environment Alliance of Southwestern Ontario & Southeast Michigan	Mr. Mark Buckner	275 Oak Ave. Windsor, Ontario N9A 5E5	Ph: (519) 973-1116 Fax: (519) 973-8360 Email: markner@hotmail.com
Conseil Scolaire de District Des Ecoles Catholiques du Sud-ouest	Ms. Janine Griffore, Director of Education	7515 Forest Glade Drive Windsor, Ontario N8T 3P5	Ph: (519) 948-9277 Fax: (519) 948-1091
Convention & Visitors Bureau of Windsor, Essex County & Pelee Island	Mr. Gordon Orr, Managing Director	333 Riverside Drive West Suite 103 Windsor, ON N9A 5K4	Ph: (519) 255-6530 Fax: (519) 255-6192
Essex-Windsor Emergency Medical Services	Mr. Dean Wilkinson, Operations Manager	920 Mercer St. Windsor, ON N9A 1N6	Ph: 519-256-1315 ext 209 Fax: 519-256-2053 Email: dwilkinson@countyofessex.on.ca
Greater Essex County District School Board	Ms. Penny Allen, Superintendent of Business	451 Park Street West PO Box 210 Windsor, Ontario N9A 6K1	Ph: (519) 255-3210 Fax: (519) 255-1514 penny.allen@gecdsb.on.ca
	Ms. Mary Jean Gallagher, Dir. of Education		Ph: (519) 255-3200 Fax: (519) 255-7053

ORGANIZATION	CONTACT	ADDRESS	TELEPHONE/FAX/E-MAIL
Student Transportation Services	Mr. Frank Vergunst, Manager	360 Fairview Ave. W., Suite 112 Essex, ON N8M 2G4	Ph: (519) 776-6431 x 220 Fax: (519) 776-4457
Windsor-Essex Catholic District School Board	Mr. Joseph Berthiaume, Director of Education	1325 California Avenue Windsor, Ontario N9B 3Y6	Ph: (519) 253-2481 ext. 289 Fax: (519) 253-8397
Windsor Essex-County Active Living Coalition	Ms. Karen Lukic Mr. Neil Mackenzie	360 Fairview Ave. W., Suite 215 Essex, Ontario N8M 3G4	Ph: (519) 776-5933, ext. 3109 Fax: (519) 776-6102
Windsor-Essex Development Commission		City Centre, Suite 215 Windsor, ON N9A 5K4	Ph: (519) 255-9200 Fax: (519) 255-9987



**MALDEN ROAD IMPROVEMENTS
TRANSPORTATION, PUBLIC SAFETY
& URBAN DESIGN**



Stakeholder Contact List

ORGANIZATION	CONTACT	ADDRESS	TELEPHONE/FAX/E-MAIL
Conseil Scolaire de District Des Ecoles Catholiques du Sud-ouest	Ms. Janine Griffiore, Director of Education	7515 Forest Glade Drive Windsor, Ontario N8T 3P5	Ph: (519) 948-9277 Fax: (519) 948-1091
Essex-Windsor Emergency Medical Services	Mr. Dean Wilkinson, Operations Manager	920 Mercer St. Windsor, ON N9A 1N6	Ph: 519-256-1315 ext 209 Fax: 519-256-2053 Email: dwilkinson@countyofessex.on.ca
Greater Essex County District School Board	Ms. Penny Allen, Superintendent of Business	451 Park Street West PO Box 210 Windsor, Ontario N9A 6K1	Ph: (519) 255-3210 Fax: (519) 255-1514 Email: penny.allen@gecdsb.on.ca
In Motion Steering Committee	Ms. Mary Jean Gallagher, Dir. of Education		Ph: (519) 255-3200 Fax: (519) 255-7053
	Ms. Amanda Murray, Chairperson	1741 Jasperson Lane Kingsville, ON N9Y 3J4	Ph: (519) 733-2123 Fax: (519) 733-2866 Cell: (519) 796-0344 Email: amurray@kingsville.ca
LaSalle Accessibility Advisory Committee	Ms. Sue Desjarlais, Chair Ms. Diana Coyle, Council Services Department	5950 Malden Rd., LaSalle, ON N9H 1S4	Ph: 519-969-7770 ext 234 Email: dcoyle@town.lasalle.on.ca
LaSalle Business Association	Dr. Robert Fetherston, President	Mail Box 40 777 Highway 18 LaSalle, On N9J 3S8	Ph: (519) 969-7770 x 880 Fax: 519-969-4469 Email: townandcountry@on.aibn.com

ORGANIZATION	CONTACT	ADDRESS	TELEPHONE/FAX/E-MAIL
LaSalle Fire Services	Mr. Pat Kelly, Fire Chief	5950 Malden Rd LaSalle, ON N9H 1S4	Ph: 519-969-7770 x 563 Fax: 519-969-4469
LaSalle Kin Club	Mr. Chuck Stoffle		Ph: 519 966 7263 Email: info@sandcastlerecreation.com
LaSalle Police Services	Mr. John Leontowicz, Police Chief	5950 Malden Rd LaSalle, ON N9H 1S4	Ph: (519) 969-5210 Fax: (519) 969-2662
LaSalle Road Watch	Ms. Eileen Rezes, Chair		Email: erezes@lasalleroadwatch.com
Rotary Club of LaSalle-Centennial	David Hillis, President Roger Mann, President-Elect		Email: davidhillis@cogeco.ca Email: rotarymann@gmail.com
Share The Road	Tom & Sue Omstead, Chairpersons		Email: tsomstead@sympatico.ca omstead@telus.net
Sun Parlour Emergencies Inc.	Mr. Ed Jacobs, Manager	46 Seaciffle Dr. W. Leamington, Ontario N8H 3X9	Ph: (519) 326-4538 x 11 Fax: (519) 326-1807
Windsor Disposal Services	Mike Coulson, Environmental Manager	2700 Deziel Drive Windsor, ON N8W 5H8	Email: mcoulson@wds-group.com
Windsor Essex-County Active Living Coalition	Ms. Karen Lukic Mr. Neil Mackenzie	360 Fairview Ave. W., Suite 215 Essex, Ontario N8M 3G4	Ph: (519) 776-5933, ext. 3109 Fax: (519) 776-6102
Windsor Essex-County Environment Committee	Mr. Ron Elliot, WECEC Coordinator	350 City Hall Square, Room 203 Windsor, Ontario N9A 6S1	Ph: 519) 255-6222 ext. 6470 Fax: (519) 255-6868
Windsor-Essex Catholic District School Board	Mr. Joseph Berthiaume, Director of Education	1325 California Avenue Windsor, Ontario N9B 3Y6	Ph: (519) 253-2481 ext. 289 Fax: (519) 253-8397

APPENDIX C

NOTICE OF PROJECT INITIATION

**TOWN OF LASALLE
NOTICE OF PROJECT INITIATION**

**MALDEN ROAD
Transportation, Public Safety, & Urban Design Improvement Project**

The Town of LaSalle and the County of Essex have initiated a Transportation, Public Safety, and Urban Design Improvement Project for the Malden Road corridor, which will establish sustainable integrated strategies that consider all modes of travel (automobiles, transit, cycling, walking), while continuing to develop the Town's vision of "Liveable Neighbourhoods and Healthy Communities". Dillon Consulting Limited has been retained to assist the Town & the County in this undertaking.

The problem and opportunities that are identified must incorporate and apply the community design principles as set forth in the Town's "LaSalle Greenway" initiative, and must ensure that the preferred design properly balances and promotes the needs of pedestrian, cyclist, transit and vehicular traffic along the Malden Road Corridor. The goal of the study is to establish:

- a comprehensive and effective set of preferred public safety, traffic and public realm improvements that need to be made within the Malden Road transportation corridor, including the Malden Town Centre, in order to meet the evolving needs of existing and future LaSalle residents for a twenty-year planning horizon; and
- an implementation strategy for the Malden Road transportation corridor that is fiscally and environmentally responsible; enhances public safety for motorized and non-motorized forms of transportation; promotes and facilitates healthy and active lifestyles; properly addresses on-going municipal servicing requirements; and is capable of retaining/attracting businesses, services and residents as part of a vibrant, attractive and safe Malden Town Centre.

This study is being conducted in accordance with the requirements of the Municipal Class Environmental Assessment (October 2000, as amended 2007), which is a public process for municipal infrastructure projects under the *Environmental Assessment Act*. The project is being planned as a Schedule 'C' project and will include assessing alternatives to road improvements, identification and evaluation of alternative improvement concepts, preliminary design of the preferred solution, and completion and filing of an Environmental Study Report.

A key component of the study is consultation with interested stakeholders including the public, interest groups and regulatory agencies through two Public Information Centres (PICs). The PICs, which will be publicly advertised and held at key points during the study, will provide opportunities for public input and presentation of study findings to date.

If you require additional information related to the study or wish to be added to the study mailing list, please contact either of the following:

Mr. L. Silani, MCIP, RPP, Director of Planning
Town of LaSalle
5950 Malden Road
LaSalle, ON N9H 1S4
Ph: (519) 969-7770 ext. 288
Fax: (519) 969-4469
lsilani@town.lasalle.on.ca

Mr. V. J. Hebert, P. Eng., Project Manager
Dillon Consulting Limited
3200 Deziel Drive, Suite 608
Windsor, ON N8W 5K8
Ph: (519) 948-5000
Fax: (519) 948-5054
vhebert@dillon.ca

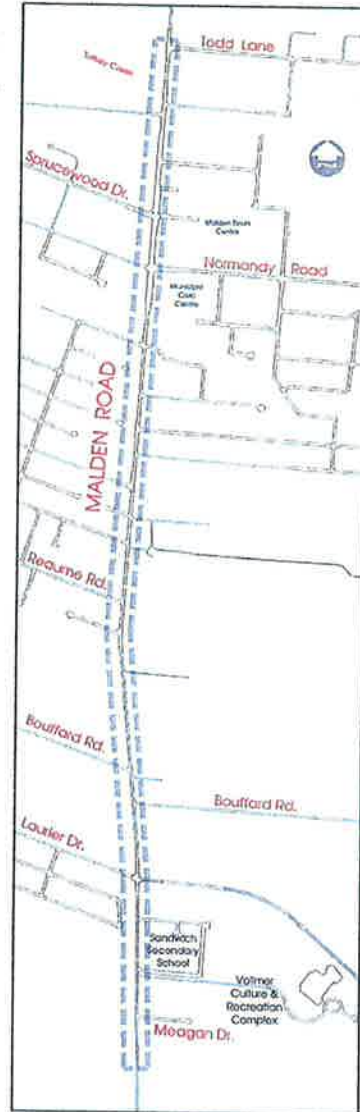

APPENDIX D

NOTICE OF ISSUES & DESIGN WORKSHOP

May 7, 2008

Vollmer Culture
& Recreation Complex
2121 Laurier Parkway

ISSUES & DESIGN
WORKSHOP

6pm to 9pm

TOWN OF LASALLE
ISSUES & DESIGN WORKSHOP
MALDEN ROAD IMPROVEMENTS: TRANSPORTATION, PUBLIC SAFETY & URBAN DESIGN



Dear Property Owner, Tenant, and Stakeholder,



The Town of LaSalle and the County of Essex have initiated a Transportation, Public Safety, and Urban Design Improvement Study for the Malden Road corridor, from Todd Lane to Meagan Drive. The study will seek to enhance the function of the Malden Road corridor for vehicles, cyclists and pedestrians. Several types of enhancements will be analyzed, including on-street bicycle lanes, multi-use pathways, streetscaping, public safety components, urban design features, and traffic calming measures such as roundabouts.



The Town is seeking volunteers to participate in an **Issues & Design Workshop on Wednesday, May 7, 2008 from 6:00-9:00pm** at the **Vollmer Culture & Recreation Complex, 2121 Laurier Parkway.**

The Workshop is not a walk-through session, but rather **active participation** of those attending is needed, as the Study Team will be seeking your input into the development of the Plan.



If you are unable to actively participate in the Workshop, further opportunities for public comment and review is welcome and will be available at two Public Information Centres (PICs), for which you will also receive notice. The PICs will take place in the early summer and early fall of 2008.

If you are interested in being an active participant in the Issues & Design Workshop, please **confirm your attendance** by contacting either of the undersigned **no later than May 2nd, 2008:**



Ms. Lori Mitri Chadwick,
or
Ms. Kim Horvath
Dillon Consulting Limited
3200 Deziel Drive, Suite 608, Windsor, ON
N8W 5K8
Phone: (519) 948-5000
Fax: (519) 948-5054
Email: lchadwick@dillon.ca or
khorvath@dillon.ca



Detailed contact information will be required upon receipt of interest. Should attendance be at its maximum number, you will be notified. Thank you for your interest in the project.